

Appendix F: Survey Instruments

Public Health Response to COVID-19 in Oregon - CBO Survey 2022

Thank you for agreeing to complete this survey. Your responses are valuable to our understanding of the Oregon public health system's response to the COVID-19 pandemic. The purpose of this study is to identify lessons learned and recommendations for improvement in response to large-scale public health emergencies and public health system resiliency (the ability to recover from emergencies).

This survey contains questions related to funding, funding mechanisms, emergency management coordination, enforcement and compliance, data, health equity, public private partnerships, the public health workforce, and more.

We will not ask for any identifying information in the survey. Data collected will be reported in the aggregate, and responses to open ended questions may be quoted anonymously.

This survey will take approximately 30 minutes to complete. Please complete the survey by September 2, 2022. We understand that you may have not been working on COVID-19 response in your organization during the entire pandemic or may not be able to answer a particular question or set of questions due to your role in the COVID-19 response; we have incorporated response options to account for these circumstances. Please do your best to answer all the questions relevant to your time working on COVID-19 response and your role.

If you have any questions or difficulties accessing the survey, please contact Elizabeth Paschal at Rede Group at elizabeth.paschal@redegroup.co.

* 1. In which region of Oregon does your agency/organization provide services? (These regions are based on modified emergency response regions to include at least 5 counties per region)

- 1. Region 1: Clackamas, Clatsop, Columbia, Multnomah, Tillamook, Washington
- 2. Region 2: Benton, Lincoln, Linn, Marion, Polk, Yamhill
- 3. Region 3: Coos, Curry, Douglas, Jackson, Josephine, Lane
- 4. Region 4: Baker, Gilliam, Hood River, Malheur, Morrow, Sherman, Umatilla, Union, Wallowa, Wasco
- 5. Region 5: Crook, Deschutes, Grant, Harney, Jefferson, Klamath, Lake, Wheeler

* 2. How many employees are currently employed at your organization?

- Fewer than 10
- 10-24
- 25-49
- 50-99
- 100-249
- More than 250

* 3. What is your role in your organization? (Please select all that apply)

- Executive director
- Finance director
- Program coordinator
- Other (please specify)

4. How long have you been in your current role?

- 6 months or longer
- Less than 6 months

Public Health Response to COVID-19 in Oregon - CBO Survey 2022

* 5. What was your previous role?

Public Health Response to COVID-19 in Oregon - CBO Survey 2022

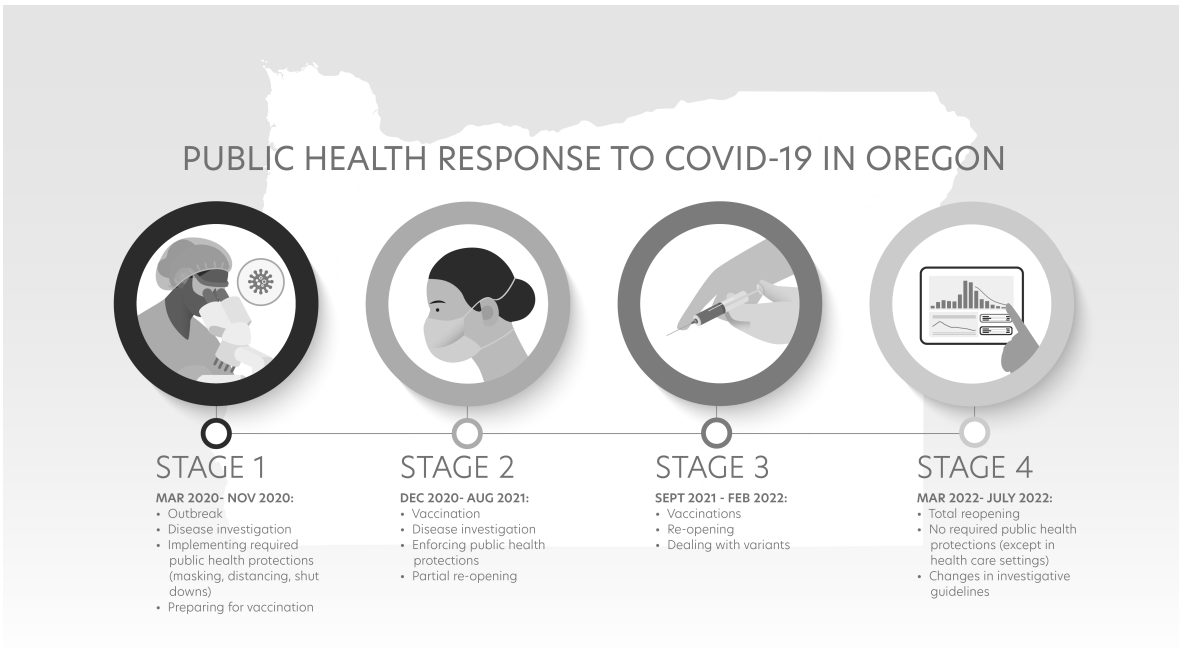

* 6. Looking at the pandemic stages graphic above, during which phases were you involved in COVID-19 response activities at your CBO? (Please select all that apply)

- Stage 1
- Stage 2
- Stage 3
- Stage 4
- All stages

Public Health Response to COVID-19 in Oregon - CBO Survey 2022

* 7. Prior to the COVID-19 pandemic, did your CBO ever partner with Oregon Health Authority or a Local Public Health Authority/County Health Department to assist in emergency response?

- Yes
- No
- Unsure

* 8. Prior to the COVID-19 pandemic, did your CBO ever provide public health resources or support?

- Yes
- No
- Unsure

* 9. Based on your experience to date, how would you evaluate your CBO's overall level of preparedness to respond to the COVID-19 pandemic?

- Not at all prepared
- Minimally prepared
- Moderately prepared
- Highly prepared

* 10. Please elaborate on why you selected your response to the question above.

Public Health Response to COVID-19 in Oregon - CBO Survey 2022

* 11. Which of the following COVID-19 specific funding-related challenges did your CBO encounter? (Select all that apply)

- Lack of existing infrastructure for processing and administrative oversight of funds
- Challenges regarding allowable use of grant funds
- Learning new financial systems
- Spending money within the given time frame
- Other (please specify)

* 12. For which of the following areas did your CBO use COVID-19 funding? (Select all that apply)

- COVID-19 response planning
- Contact tracing
- COVID-19 testing communications
- Personal Protective Equipment (PPE) distribution
- Vaccination clinics
- Addressing vaccine hesitancy
- Culturally-tailored, population-specific COVID-19 communications
- Translating federal, state or local COVID-19 communications (e.g., flyers, social media posts, videos, campaigns, etc.)
- Quarantine/isolation support
- Wraparound supports
- Securing other funding
- Hiring new staff
- Other (please specify)

* 13. Which of the following, if any, were a barrier to efficient use of COVID-19 funds? (Select all that apply)

- The length of time it took to receive funds
- Frequency of receiving funds (e.g., every three months)
- Reporting requirements associated with the funding source
- Reimbursement structure or model of funding
- Spending requirements for funding source (e.g., could only spend money on specific items)
- Hiring new employees
- County-level administrative requirements
- None of these
- Other (please describe)

* 14. Which of the following, if any, do you think are needed to lessen the burden for CBOs in managing monetary resources during a significant emergency response? (Select all that apply)

- Assistance with applying for additional funds
- Rapid timeline for making funds available
- Flexibility within funding streams for different program elements
- Streamlined reporting requirements
- Better advertisement/information sharing of available funding sources
- Other (please describe)

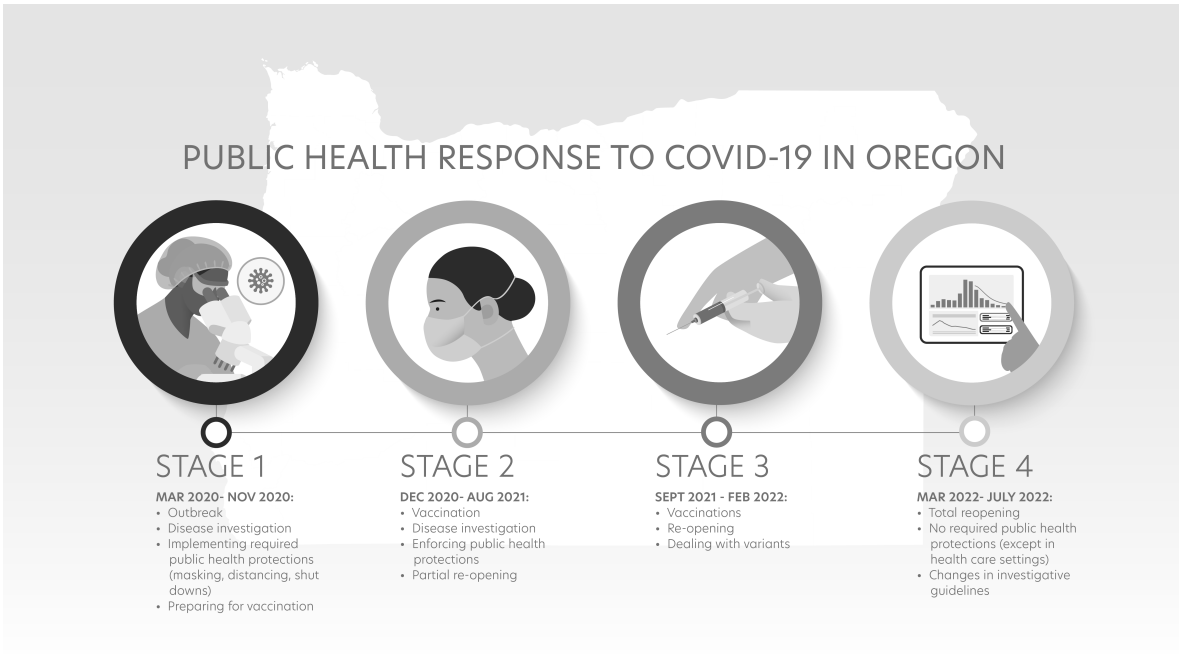

* 15. During any of the stages, did your CBO worry if you would continue to have enough funds to support your community in managing the COVID-19 pandemic?

	Yes	No	Unsure	I was not working on COVID-19 response in my organization at this stage
Stage 1	<input type="radio"/>	<input type="radio"/>	<input type="radio"/>	<input type="radio"/>
Stage 2	<input type="radio"/>	<input type="radio"/>	<input type="radio"/>	<input type="radio"/>
Stage 3	<input type="radio"/>	<input type="radio"/>	<input type="radio"/>	<input type="radio"/>
Stage 4	<input type="radio"/>	<input type="radio"/>	<input type="radio"/>	<input type="radio"/>

Public Health Response to COVID-19 in Oregon - CBO Survey 2022

* 16. What was the month your CBO began formal COVID-19 response? We want to know when your CBO began responding to COVID-19, regardless of funding status. Please provide the month and year.

* 17. In which of the following ways did your CBO respond to the COVID-19 pandemic?

- Perform COVID-19 monitoring and contact tracing
- Facilitate distribution of PPE within the community
- Develop and conduct outreach strategies specific to the needs of your CBO priority populations
- Ensure access to accurate and timely COVID-19 information in multiple languages
- Provide feedback on ways to better serve community members
- Provide vaccination clinics within your local community
- Disseminate COVID-19 information to the community
- Provide wraparound services
- Other (please specify)

* 18. Which of the following barriers, not related to funding, did your CBO experience during response to the COVID-19 pandemic?

- Lack of locally available PPE
- Difficulty onboarding new staff
- Creating scripts for contact tracing
- Lack of culturally-tailored communications, including language accessibility
- Other (please specify)

* 19. Which of the following challenges hindered the effectiveness, scale, or quality of your CBO's COVID-19 response? (Select all that apply)

- Did not have enough staff
- Lack of adequate funding
- Lack of training on emergency response
- Lack of guidance from state government
- Inconsistent guidance from state government
- Lack of guidance from federal government
- Inconsistent guidance from federal government
- Other (please specify)

* 20. Reflecting on OHA's response to the COVID-19 pandemic, how well do you believe OHA was able to:

	Poor	Fair	Good	Excellent
Perform tasks the public health system was expected to accomplish (the public health system is all public, private, and voluntary entities that contribute to the protection of the health of the population within a jurisdiction)	<input type="radio"/>	<input type="radio"/>	<input type="radio"/>	<input type="radio"/>
Make connections with other organizations that necessary for system operation	<input type="radio"/>	<input type="radio"/>	<input type="radio"/>	<input type="radio"/>
Provide information across local health systems	<input type="radio"/>	<input type="radio"/>	<input type="radio"/>	<input type="radio"/>
Coordinate response activities across the system	<input type="radio"/>	<input type="radio"/>	<input type="radio"/>	<input type="radio"/>
Manage differences or disputes about the response	<input type="radio"/>	<input type="radio"/>	<input type="radio"/>	<input type="radio"/>
Acquire assistance and information from others	<input type="radio"/>	<input type="radio"/>	<input type="radio"/>	<input type="radio"/>
Provide assistance and information to others	<input type="radio"/>	<input type="radio"/>	<input type="radio"/>	<input type="radio"/>

Public Health Response to COVID-19 in Oregon - CBO Survey 2022

21. Did your CBO coordinate or provide vaccination clinic(s)?

- Yes
- No
- Don't know

Public Health Response to COVID-19 in Oregon - CBO Survey 2022

* 22. Which types of vaccination distribution methods did you use? (Select all that apply)

- Mobile vans
- Pop-up clinics
- Drive-thru clinics
- School-based vaccination sites
- Family vaccination clinics
- Other (please specify)

Public Health Response to COVID-19 in Oregon - CBO Survey 2022

23. Which of the following were helpful in increasing the number of people who received the COVID-19 vaccine?

- Mass vaccination clinics
- Community- or population-specific vaccine clinics
- Incentives for receiving vaccines (e.g. gift card)
- Culturally-tailored vaccine communications to the community
- Creating a sense of community responsibility
- I cannot answer; this was not included in my role in the COVID-19 response.
- Other (please specify)

* 24. Which of the following barriers did your CBO experience when supporting vaccination efforts in your community?

- Vaccine hesitancy (community confidence in vaccine)
- Vaccination eligibility schedule
- Challenges in coordinating vaccine clinics
- Staffing issues relating to vaccine distribution
- Lack of vaccine information in multiple languages
- Limited supply of vaccines
- Scheduling boosters
- I cannot answer; this was not included in my role in the COVID-19 response.
- Other (please specify)

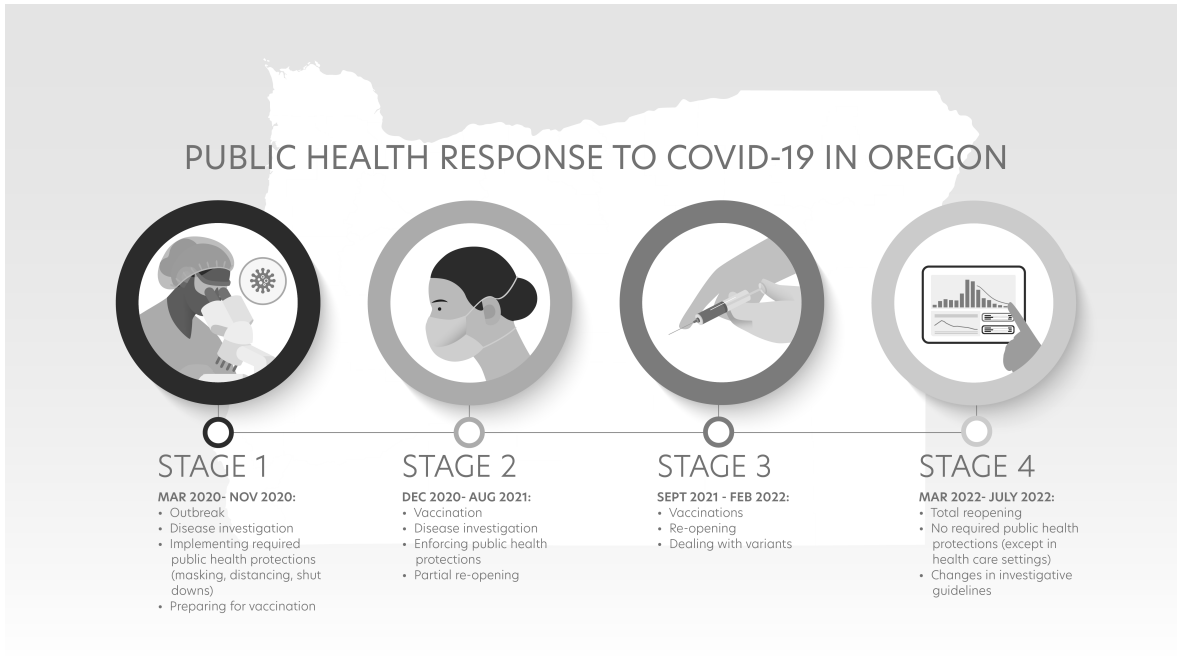

* 25. During any of the following stages, did your CBO receive technical assistance (TA) from any agencies/organizations to inform your COVID-19 response activities?

	No	Yes	My CBO was not involved in COVID-19 response during this stage	Don't know
Stage 1	<input type="radio"/>	<input type="radio"/>	<input type="radio"/>	<input type="radio"/>
Stage 2	<input type="radio"/>	<input type="radio"/>	<input type="radio"/>	<input type="radio"/>
Stage 3	<input type="radio"/>	<input type="radio"/>	<input type="radio"/>	<input type="radio"/>
Stage 4	<input type="radio"/>	<input type="radio"/>	<input type="radio"/>	<input type="radio"/>

* 26. Which agencies or organizations did you receive technical assistance (TA) from? (Select all that apply).

- Oregon Health Authority
- Local Public Health Authority/County Health Department
- Health Care Partner (e.g., hospital, clinic, etc.)
- Did not receive technical assistance
- Other (please specify)

* 27. Which of the following supports would have been helpful for your CBO when first responding to the COVID-19 pandemic in your community?

- Dedicated staff contact at governmental partner organizations (e.g., LPHA, OHA) for my CBO
- COVID-19 communications in languages other than English (videos, flyers, scripts, etc.)
- Communication about and support applying for funding opportunities
- Other (please specify)

Public Health Response to COVID-19 in Oregon - CBO Survey 2022

* 28. Thinking about response to the COVID-19 pandemic, did your CBO have existing partnerships, develop new partnerships, or did not partner with the following organizations?

	Existing partnership	New partnership	Some existing and some new partnerships within this sector	Did not partner
Other community based organizations	<input type="radio"/>	<input type="radio"/>	<input type="radio"/>	<input type="radio"/>
Education - K-12 education	<input type="radio"/>	<input type="radio"/>	<input type="radio"/>	<input type="radio"/>
Education - Higher ed (college, university, trade schools)	<input type="radio"/>	<input type="radio"/>	<input type="radio"/>	<input type="radio"/>
Health systems/Hospitals	<input type="radio"/>	<input type="radio"/>	<input type="radio"/>	<input type="radio"/>
Coordinated Care Organizations	<input type="radio"/>	<input type="radio"/>	<input type="radio"/>	<input type="radio"/>
Local Public Health Authority/County Health Department	<input type="radio"/>	<input type="radio"/>	<input type="radio"/>	<input type="radio"/>
Long term care facilities	<input type="radio"/>	<input type="radio"/>	<input type="radio"/>	<input type="radio"/>
Oregon Health Authority	<input type="radio"/>	<input type="radio"/>	<input type="radio"/>	<input type="radio"/>
Tribes	<input type="radio"/>	<input type="radio"/>	<input type="radio"/>	<input type="radio"/>
None of the above	<input type="radio"/>	<input type="radio"/>	<input type="radio"/>	<input type="radio"/>

Other (please specify)



Public Health Response to COVID-19 in Oregon - CBO Survey 2022

The next several questions will ask you about how your CBO communicated about public health mandates with the public.

* 29. In which of the following ways did your CBO provide COVID-19 information to the community?

- CBO website
- Pre-recorded informational videos or webinars
- Real-time (live) videos, webinars, or other type of informational session
- Fliers and pamphlets distributed in the community (on-site)
- Local news or radio stations
- Social media posts (e.g., Twitter, Instagram, Facebook)
- In-person events
- Telephone calls
- E-mails or text communications
- Churches or church-based event
- Other (please specify)

* 30. When developing targeted public health messaging, how often did your CBO do the following:

	Always	Sometimes	Rarely	Never	Not applicable because we did not create targeted messaging
Make sure COVID-19 messaging was available in multiple languages	<input type="radio"/>	<input type="radio"/>	<input type="radio"/>	<input type="radio"/>	<input type="radio"/>
Ensure COVID-19 messaging was culturally appropriate	<input type="radio"/>	<input type="radio"/>	<input type="radio"/>	<input type="radio"/>	<input type="radio"/>
Ensure COVID-19 messaging met ADA standards	<input type="radio"/>	<input type="radio"/>	<input type="radio"/>	<input type="radio"/>	<input type="radio"/>
Ensure COVID-19 messaging was written in plain language	<input type="radio"/>	<input type="radio"/>	<input type="radio"/>	<input type="radio"/>	<input type="radio"/>
Develop messaging aimed at restoring or promoting trust in the COVID-19 response	<input type="radio"/>	<input type="radio"/>	<input type="radio"/>	<input type="radio"/>	<input type="radio"/>

* 31. In which of the following languages did your CBO make COVID-19 messaging available?

(Select all that apply)

- English
- Spanish
- Chinese
- Vietnamese
- Korean
- Russian
- Tagalog
- American Sign Language (ASL)
- Not applicable because we did not create targeted messaging
- Other (please specify)

* 32. What populations did your CBO prioritize for community- or population-specific COVID-19 messaging? (Select all that apply)

- Older adults
- Nursing home residents
- People with chronic medical conditions
- Low income individuals/families
- Children
- People with disabilities (e.g. physical, mental, emotional, cognitive, etc.)
- People with behavioral health conditions
- Racial/ethnic communities
- LGBTQ+
- Pregnant people
- Individuals/families experiencing homelessness
- None
- Other (please specify)

* 33. Which racial/ethnic communities did you prioritize for culturally-specific COVID-19 messaging? (Select all that apply)

- Hispanic or Latino/a/x populations
- Arabic populations
- Chinese populations
- African American/Black populations
- Micronesian populations
- Pacific Islander populations
- Korean populations
- Russian populations
- Somali populations
- Vietnamese populations
- None
- Other (please specify)

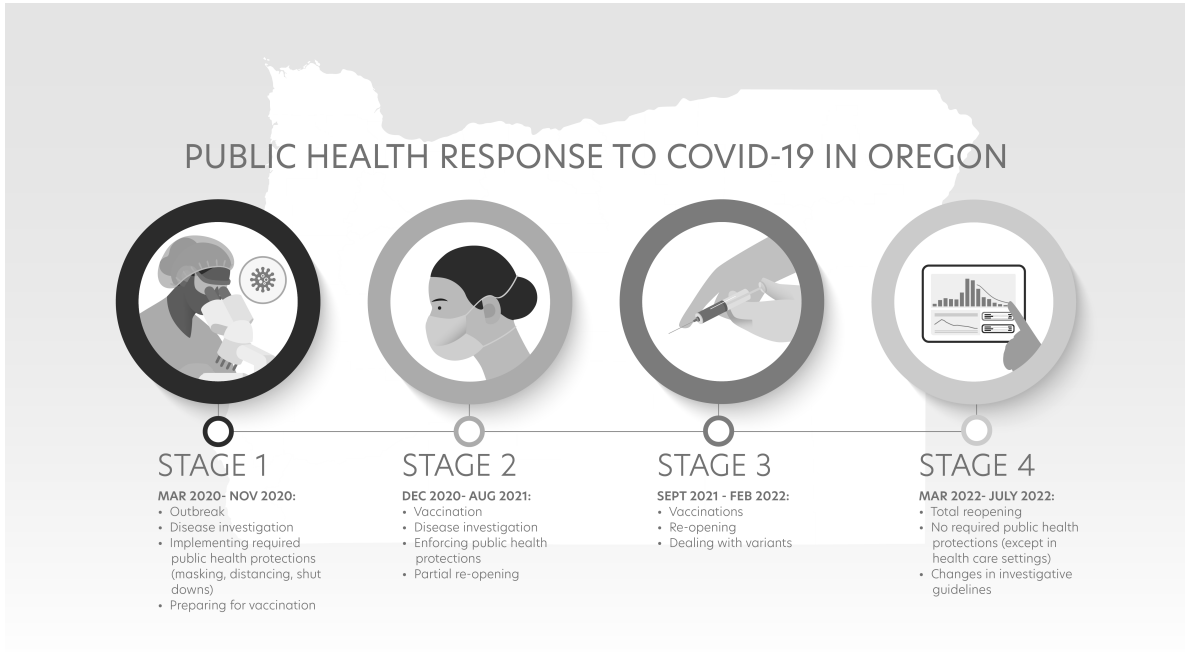

34. For each stage, what were the biggest barriers for your CBO in disseminating COVID-19 information to the community?

Stage 1	<input type="text"/>
Stage 2	<input type="text"/>
Stage 3	<input type="text"/>
Stage 4	<input type="text"/>

* 35. How did your CBO handle COVID-19 misinformation in the community?

Public Health Response to COVID-19 in Oregon - CBO Survey 2022

* 36. How would you evaluate OHA's communication with the community about the following public health requirements during **Stage 1 (March - November 2020)**?

	Poor	Fair	Good	Excellent	Not applicable to this stage
Stay-at-home orders	<input type="radio"/>	<input type="radio"/>	<input type="radio"/>	<input type="radio"/>	<input type="radio"/>
Prohibit public gatherings	<input type="radio"/>	<input type="radio"/>	<input type="radio"/>	<input type="radio"/>	<input type="radio"/>
Prohibit indoor dining	<input type="radio"/>	<input type="radio"/>	<input type="radio"/>	<input type="radio"/>	<input type="radio"/>
In-person school closures (K-12)	<input type="radio"/>	<input type="radio"/>	<input type="radio"/>	<input type="radio"/>	<input type="radio"/>
In-person school closures (Higher ed)	<input type="radio"/>	<input type="radio"/>	<input type="radio"/>	<input type="radio"/>	<input type="radio"/>
Isolation and quarantine guidance	<input type="radio"/>	<input type="radio"/>	<input type="radio"/>	<input type="radio"/>	<input type="radio"/>
Mask mandates	<input type="radio"/>	<input type="radio"/>	<input type="radio"/>	<input type="radio"/>	<input type="radio"/>
Vaccine availability and priority populations	<input type="radio"/>	<input type="radio"/>	<input type="radio"/>	<input type="radio"/>	<input type="radio"/>
Lifting restrictions	<input type="radio"/>	<input type="radio"/>	<input type="radio"/>	<input type="radio"/>	<input type="radio"/>

* 37. How would you evaluate OHA's communication with the community about the following public health requirements during **Stage 2 (December 2020 - August 2021)**?

	Poor	Fair	Good	Excellent	Not applicable to this stage
Stay-at-home orders	<input type="radio"/>	<input type="radio"/>	<input type="radio"/>	<input type="radio"/>	<input type="radio"/>
Prohibit public gatherings	<input type="radio"/>	<input type="radio"/>	<input type="radio"/>	<input type="radio"/>	<input type="radio"/>
Prohibit indoor dining	<input type="radio"/>	<input type="radio"/>	<input type="radio"/>	<input type="radio"/>	<input type="radio"/>
In-person school closures (K-12)	<input type="radio"/>	<input type="radio"/>	<input type="radio"/>	<input type="radio"/>	<input type="radio"/>
In-person school closures (Higher ed)	<input type="radio"/>	<input type="radio"/>	<input type="radio"/>	<input type="radio"/>	<input type="radio"/>
Isolation and quarantine guidance	<input type="radio"/>	<input type="radio"/>	<input type="radio"/>	<input type="radio"/>	<input type="radio"/>
Mask mandates	<input type="radio"/>	<input type="radio"/>	<input type="radio"/>	<input type="radio"/>	<input type="radio"/>
Vaccine availability and priority populations	<input type="radio"/>	<input type="radio"/>	<input type="radio"/>	<input type="radio"/>	<input type="radio"/>
Lifting restrictions	<input type="radio"/>	<input type="radio"/>	<input type="radio"/>	<input type="radio"/>	<input type="radio"/>

Public Health Response to COVID-19 in Oregon - CBO Survey 2022

* 38. How would you evaluate OHA's communication with the community about the following public health requirements during **Stage 3 (September 2021 - February 2022)**?

	Poor	Fair	Good	Excellent	Not applicable to this stage
Isolation and quarantine guidance	<input type="radio"/>	<input type="radio"/>	<input type="radio"/>	<input type="radio"/>	<input type="radio"/>
Mask mandates	<input type="radio"/>	<input type="radio"/>	<input type="radio"/>	<input type="radio"/>	<input type="radio"/>
Vaccine availability and priority populations	<input type="radio"/>	<input type="radio"/>	<input type="radio"/>	<input type="radio"/>	<input type="radio"/>
Lifting restrictions	<input type="radio"/>	<input type="radio"/>	<input type="radio"/>	<input type="radio"/>	<input type="radio"/>

* 39. How would you evaluate OHA's communication with the community about the following public health requirements during **Stage 4 (March - July 2022)**?

	Poor	Fair	Good	Excellent	Not applicable to this stage
Isolation and quarantine guidance	<input type="radio"/>	<input type="radio"/>	<input type="radio"/>	<input type="radio"/>	<input type="radio"/>
Mask mandates	<input type="radio"/>	<input type="radio"/>	<input type="radio"/>	<input type="radio"/>	<input type="radio"/>
Vaccine availability and priority populations	<input type="radio"/>	<input type="radio"/>	<input type="radio"/>	<input type="radio"/>	<input type="radio"/>
Lifting restrictions	<input type="radio"/>	<input type="radio"/>	<input type="radio"/>	<input type="radio"/>	<input type="radio"/>

Public Health Response to COVID-19 in Oregon - CBO Survey 2022

* 40. Which of the following do you think would have helped your CBO in a more effective response to the COVID-19 pandemic in your community?

- Existing contracts from OHA that could be activated in the event of a public health emergency
- Clearly defined roles and boundaries for response across CBOs
- Existing partnerships with other community, health care, and governmental organizations
- Other (please specify)

41. Do you have any final lessons learned about Oregon's public health response to the Covid-19 pandemic that you'd like to share?

Public Health Response to COVID-19 in Oregon - CBO Survey 2022

Thank you for taking the time to complete this survey, we really appreciate your perspectives and feedback. Information you've provided will be included in up to three reports on Oregon's public health response to COVID-19 for the Oregon legislature (November 2022, April 2023, September 2023). If you have any additional thoughts or questions, please contact Elizabeth Paschal at Rede Group at elizabeth.paschal@redegroup.co. Thanks again!

OR COVID-19 Response Study - CCO Survey 2022

Thank you for agreeing to complete this survey. Your responses are valuable to our understanding of the Oregon public health system's response to the COVID-19 pandemic. The purpose of this study is to identify lessons learned and recommendations for improvement in response to large-scale public health emergencies and public health system resiliency (the ability to recover from emergencies).

This survey contains questions related to funding, funding mechanisms, emergency management coordination, enforcement and compliance, data, health equity, public private partnerships, the public health workforce, and more.

We will not ask for any identifying information in the survey. Data collected will be reported in the aggregate, and responses to open ended questions may be quoted anonymously.

This survey will take approximately 15 minutes to complete. Please complete the survey by September 2, 2022. We understand that you may have not been working on COVID-19 response in your organization during the entire pandemic or may not be able to answer a particular question or set of questions due to your role in the COVID-19 response; we have incorporated response options to account for these circumstances. Please do your best to answer all the questions relevant to your time working on COVID-19 response and your role. Please do not share this survey link with anyone else, but feel free to ask your colleagues for answers to these survey questions.

If you have any questions or difficulties accessing the survey, please contact Elizabeth Paschal at Rede Group at elizabeth.paschal@redegroup.co.

OR COVID-19 Response Study - CCO Survey 2022

* 1. In which region(s) of Oregon does your CCO provide services? (These regions are based on modified emergency response regions to include at least 5 counties per region)

- Region 1: Clackamas, Clatsop, Columbia, Multnomah, Tillamook, Washington
- Region 2: Benton, Lincoln, Linn, Marion, Polk, Yamhill
- Region 3: Coos, Curry, Douglas, Jackson, Josephine, Lane
- Region 4: Baker, Gilliam, Hood River, Malheur, Morrow, Sherman, Umatilla, Union, Wallowa, Wasco
- Region 5: Crook, Deschutes, Grant, Harney, Jefferson, Klamath, Lake, Wheeler

* 2. What is your current role?

- President/Chief Executive Officer
- Chief Financial Officer
- Chief Operating Officer
- Chief Medical Director
- Other (please specify)

* 3. How long have you been in your current role?

- 6 months or longer
- Less than 6 months

OR COVID-19 Response Study - CCO Survey 2022

Previous role

4. What was your previous role?

OR COVID-19 Response Study - CCO Survey 2022

Stages of COVID-19

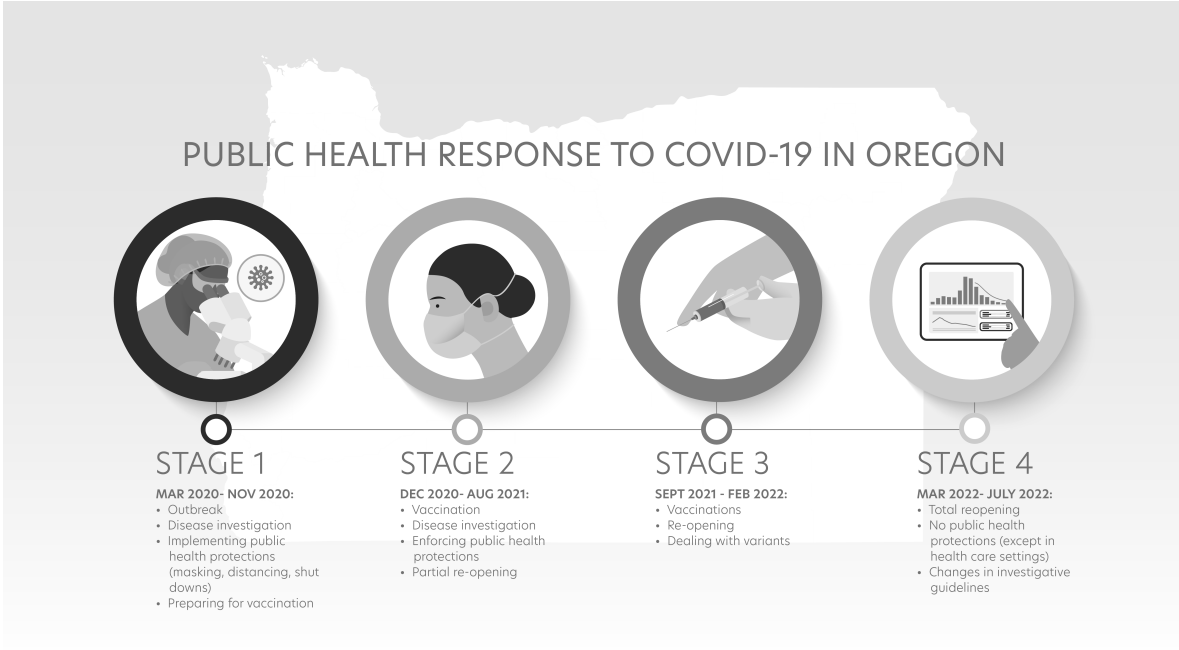

* 5. Based on the stages listed in the graphic, during which phases were you involved in COVID-19 response activities?

- Stage 1
- Stage 2
- Stage 3
- Stage 4
- All stages

OR COVID-19 Response Study - CCO Survey 2022

Preparedness

The next several questions will ask about overall preparedness, capacity, and expertise to respond to the COVID-19 pandemic.

* 6. Prior to the COVID-19 pandemic, did your CCO ever partner with the Oregon Health Authority or a Local Public Health Authority/County Health Department to assist in emergency response?

- Yes
- No
- Unsure

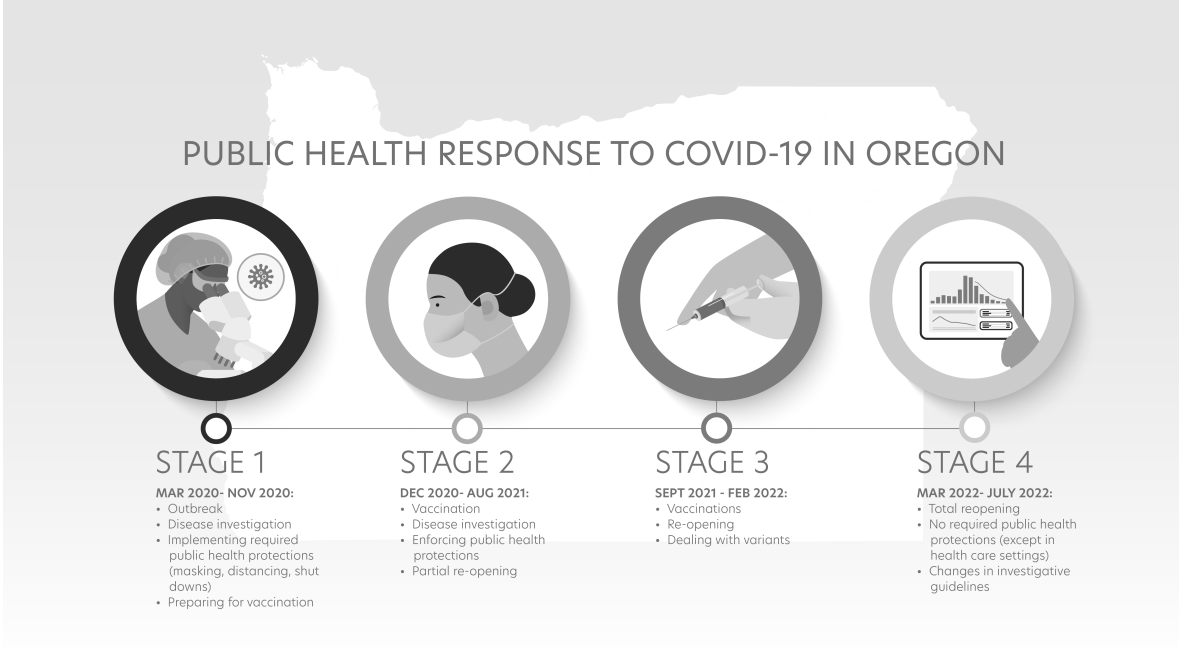

* 7. How would you evaluate your CCO's overall level of preparedness to respond to the COVID-19 pandemic at each stage?

	Not at all prepared	Minimally prepared	Moderately prepared	Highly prepared
Stage 1	<input type="radio"/>	<input type="radio"/>	<input type="radio"/>	<input type="radio"/>
Stage 2	<input type="radio"/>	<input type="radio"/>	<input type="radio"/>	<input type="radio"/>
Stage 3	<input type="radio"/>	<input type="radio"/>	<input type="radio"/>	<input type="radio"/>
Stage 4	<input type="radio"/>	<input type="radio"/>	<input type="radio"/>	<input type="radio"/>

* 8. Please elaborate on why you selected your response to the question above.

OR COVID-19 Response Study - CCO Survey 2022

* 9. Reflecting on the Oregon Health Authority's response to the COVID-19 pandemic, how well do you believe OHA was able to:

	Poor	Fair	Good	Excellent
Perform tasks the public health system was expected to accomplish (the public health system is all public, private, and voluntary entities that contribute to the protection of the health of the population within a jurisdiction)	<input type="radio"/>	<input type="radio"/>	<input type="radio"/>	<input type="radio"/>
Make connections with other organizations that are necessary for system operation	<input type="radio"/>	<input type="radio"/>	<input type="radio"/>	<input type="radio"/>
Provide information across local health systems	<input type="radio"/>	<input type="radio"/>	<input type="radio"/>	<input type="radio"/>
Perform cooperative activities within the system	<input type="radio"/>	<input type="radio"/>	<input type="radio"/>	<input type="radio"/>
Manage differences or disputes about the response	<input type="radio"/>	<input type="radio"/>	<input type="radio"/>	<input type="radio"/>
Acquire assistance and information from others	<input type="radio"/>	<input type="radio"/>	<input type="radio"/>	<input type="radio"/>
Provide assistance and information to others	<input type="radio"/>	<input type="radio"/>	<input type="radio"/>	<input type="radio"/>

* 10. How would you rate each of the following aspects of Oregon's public health system response to COVID-19?

	Poor	Fair	Good	Excellent
Prioritization of health equity	<input type="radio"/>	<input type="radio"/>	<input type="radio"/>	<input type="radio"/>
COVID-19 response planning	<input type="radio"/>	<input type="radio"/>	<input type="radio"/>	<input type="radio"/>
Distribution of Personal Protective Equipment	<input type="radio"/>	<input type="radio"/>	<input type="radio"/>	<input type="radio"/>
Testing availability	<input type="radio"/>	<input type="radio"/>	<input type="radio"/>	<input type="radio"/>
Vaccination rollout and availability	<input type="radio"/>	<input type="radio"/>	<input type="radio"/>	<input type="radio"/>
Contact tracing	<input type="radio"/>	<input type="radio"/>	<input type="radio"/>	<input type="radio"/>
Data accessibility and availability	<input type="radio"/>	<input type="radio"/>	<input type="radio"/>	<input type="radio"/>
Staff recruitment and hiring	<input type="radio"/>	<input type="radio"/>	<input type="radio"/>	<input type="radio"/>
Public/private partnerships	<input type="radio"/>	<input type="radio"/>	<input type="radio"/>	<input type="radio"/>
Quarantine/isolation facilities	<input type="radio"/>	<input type="radio"/>	<input type="radio"/>	<input type="radio"/>
Wraparound supports during quarantine (rent, food, etc.)	<input type="radio"/>	<input type="radio"/>	<input type="radio"/>	<input type="radio"/>

OR COVID-19 Response Study - CCO Survey 2022

Vaccine

* 11. Did your CCO coordinate or provide vaccination clinic(s)?

- Yes
- No
- Don't know

OR COVID-19 Response Study - CCO Survey 2022

Vaccine distribution

12. Which types of vaccination distribution methods did you use? (Select all that apply)

- Mobile Vans
- Pop-Up Clinics
- Drive-through clinics
- School-Based Vaccination Sites
- Family Vaccination Clinics
- Other (please specify)

OR COVID-19 Response Study - CCO Survey 2022

Partnerships

* 13. How did your CCO partner with the following organizations or agencies as part of the COVID-19 response? (Select all that apply)

	Partnered for COVID-19 response planning	Partnered for COVID-19 testing sites	Partnered for PPE distribution	Partnered for vaccine clinics	Partnered for culturally-responsive, targeted health equity response	Partnered for community- or population-specific communications	Partnered for enforcement of public health mandates or requirements	Did not partner during pandemic response	I cannot answer; this was not included in my role in the Covid-19 response
Community Based Organizations	<input type="checkbox"/>	<input type="checkbox"/>	<input type="checkbox"/>	<input type="checkbox"/>	<input type="checkbox"/>	<input type="checkbox"/>	<input type="checkbox"/>	<input type="checkbox"/>	<input type="checkbox"/>
Education - K-12 education	<input type="checkbox"/>	<input type="checkbox"/>	<input type="checkbox"/>	<input type="checkbox"/>	<input type="checkbox"/>	<input type="checkbox"/>	<input type="checkbox"/>	<input type="checkbox"/>	<input type="checkbox"/>
Education - Higher Ed (college, university, trade school)	<input type="checkbox"/>	<input type="checkbox"/>	<input type="checkbox"/>	<input type="checkbox"/>	<input type="checkbox"/>	<input type="checkbox"/>	<input type="checkbox"/>	<input type="checkbox"/>	<input type="checkbox"/>
Hospitals	<input type="checkbox"/>	<input type="checkbox"/>	<input type="checkbox"/>	<input type="checkbox"/>	<input type="checkbox"/>	<input type="checkbox"/>	<input type="checkbox"/>	<input type="checkbox"/>	<input type="checkbox"/>
Long-term care facilities	<input type="checkbox"/>	<input type="checkbox"/>	<input type="checkbox"/>	<input type="checkbox"/>	<input type="checkbox"/>	<input type="checkbox"/>	<input type="checkbox"/>	<input type="checkbox"/>	<input type="checkbox"/>
Tribes	<input type="checkbox"/>	<input type="checkbox"/>	<input type="checkbox"/>	<input type="checkbox"/>	<input type="checkbox"/>	<input type="checkbox"/>	<input type="checkbox"/>	<input type="checkbox"/>	<input type="checkbox"/>
Local Public Health Authorities	<input type="checkbox"/>	<input type="checkbox"/>	<input type="checkbox"/>	<input type="checkbox"/>	<input type="checkbox"/>	<input type="checkbox"/>	<input type="checkbox"/>	<input type="checkbox"/>	<input type="checkbox"/>
Oregon Health Authority	<input type="checkbox"/>	<input type="checkbox"/>	<input type="checkbox"/>	<input type="checkbox"/>	<input type="checkbox"/>	<input type="checkbox"/>	<input type="checkbox"/>	<input type="checkbox"/>	<input type="checkbox"/>

Other (please specify)

* 14. Thinking about your COVID-19 response partners, did your CCO have existing partnerships, develop new partnerships, or not partner with the following organizations?

	Existing partnership	New partnership	Some new and some existing partnerships	Did not partner	I cannot answer; this was not included in my role in the Covid-19 response
Community Based Organizations	<input type="radio"/>	<input type="radio"/>	<input type="radio"/>	<input type="radio"/>	<input type="radio"/>
Education - K-12 education	<input type="radio"/>	<input type="radio"/>	<input type="radio"/>	<input type="radio"/>	<input type="radio"/>
Education - Higher Ed (college, university, trade school)	<input type="radio"/>	<input type="radio"/>	<input type="radio"/>	<input type="radio"/>	<input type="radio"/>
Hospitals	<input type="radio"/>	<input type="radio"/>	<input type="radio"/>	<input type="radio"/>	<input type="radio"/>
Long term care facilities	<input type="radio"/>	<input type="radio"/>	<input type="radio"/>	<input type="radio"/>	<input type="radio"/>
Tribes	<input type="radio"/>	<input type="radio"/>	<input type="radio"/>	<input type="radio"/>	<input type="radio"/>
Local Public Health Authorities	<input type="radio"/>	<input type="radio"/>	<input type="radio"/>	<input type="radio"/>	<input type="radio"/>
Oregon Health Authority	<input type="radio"/>	<input type="radio"/>	<input type="radio"/>	<input type="radio"/>	<input type="radio"/>

OR COVID-19 Response Study - CCO Survey 2022

COVID-19 Communications

* 15. Which of the following mass-reach communication platforms did your CCO use to communicate COVID-19 information?

- CCO Website
- Local news stations
- Social media
- Radio stations
- Newspapers
- We did not use mass-reach communication platforms
- I cannot answer; this was not included in my role in the Covid-19 response
- Other (please specify)

* 16. How would you evaluate OHA's communication with the community about the following public health requirements during **Stage 1 (March - November 2020)**?

	Poor	Fair	Good	Excellent	Not applicable to this stage
Stay-at-home orders	<input type="radio"/>	<input type="radio"/>	<input type="radio"/>	<input type="radio"/>	<input type="radio"/>
Prohibit public gatherings	<input type="radio"/>	<input type="radio"/>	<input type="radio"/>	<input type="radio"/>	<input type="radio"/>
Prohibit indoor dining	<input type="radio"/>	<input type="radio"/>	<input type="radio"/>	<input type="radio"/>	<input type="radio"/>
In-person school closures (K-12)	<input type="radio"/>	<input type="radio"/>	<input type="radio"/>	<input type="radio"/>	<input type="radio"/>
In-person school closures (higher ed)	<input type="radio"/>	<input type="radio"/>	<input type="radio"/>	<input type="radio"/>	<input type="radio"/>
Isolation and quarantine guidance	<input type="radio"/>	<input type="radio"/>	<input type="radio"/>	<input type="radio"/>	<input type="radio"/>
Mask mandates	<input type="radio"/>	<input type="radio"/>	<input type="radio"/>	<input type="radio"/>	<input type="radio"/>

* 17. How would you evaluate OHA's communication with the community about the following public health requirements during **Stage 2 (December 2020 - August 2021)**?

	Poor	Fair	Good	Excellent	Not applicable to this stage
Stay-at-home orders	<input type="radio"/>	<input type="radio"/>	<input type="radio"/>	<input type="radio"/>	<input type="radio"/>
Prohibit public gatherings	<input type="radio"/>	<input type="radio"/>	<input type="radio"/>	<input type="radio"/>	<input type="radio"/>
Prohibit indoor dining	<input type="radio"/>	<input type="radio"/>	<input type="radio"/>	<input type="radio"/>	<input type="radio"/>
In-person school closures (K-12)	<input type="radio"/>	<input type="radio"/>	<input type="radio"/>	<input type="radio"/>	<input type="radio"/>
In-person school closures (higher ed)	<input type="radio"/>	<input type="radio"/>	<input type="radio"/>	<input type="radio"/>	<input type="radio"/>
Isolation and quarantine guidance	<input type="radio"/>	<input type="radio"/>	<input type="radio"/>	<input type="radio"/>	<input type="radio"/>
Mask mandates	<input type="radio"/>	<input type="radio"/>	<input type="radio"/>	<input type="radio"/>	<input type="radio"/>
Vaccine availability and priority populations	<input type="radio"/>	<input type="radio"/>	<input type="radio"/>	<input type="radio"/>	<input type="radio"/>
Lifting restrictions	<input type="radio"/>	<input type="radio"/>	<input type="radio"/>	<input type="radio"/>	<input type="radio"/>

* 18. How would you evaluate OHA's communication with the community about the following public health requirements during **Stage 3 (September 2021 - February 2022)**?

	Poor	Fair	Good	Excellent	Not applicable to this stage
Isolation and quarantine guidance	<input type="radio"/>	<input type="radio"/>	<input type="radio"/>	<input type="radio"/>	<input type="radio"/>
Mask mandates	<input type="radio"/>	<input type="radio"/>	<input type="radio"/>	<input type="radio"/>	<input type="radio"/>
Vaccine availability and priority populations	<input type="radio"/>	<input type="radio"/>	<input type="radio"/>	<input type="radio"/>	<input type="radio"/>
Lifting restrictions	<input type="radio"/>	<input type="radio"/>	<input type="radio"/>	<input type="radio"/>	<input type="radio"/>

* 19. How would you evaluate OHA's communication with the community about the following public health requirements during **Stage 4 (March - July 2022)**?

	Poor	Fair	Good	Excellent	Not applicable to this stage
Isolation and quarantine guidance	<input type="radio"/>	<input type="radio"/>	<input type="radio"/>	<input type="radio"/>	<input type="radio"/>
Changes to investigative guidelines	<input type="radio"/>	<input type="radio"/>	<input type="radio"/>	<input type="radio"/>	<input type="radio"/>
Vaccine availability and priority populations	<input type="radio"/>	<input type="radio"/>	<input type="radio"/>	<input type="radio"/>	<input type="radio"/>
Lifting restrictions	<input type="radio"/>	<input type="radio"/>	<input type="radio"/>	<input type="radio"/>	<input type="radio"/>

* 20. Did your CCO develop and disseminate any COVID-19 public health messaging?

- Yes
- No
- Unsure

OR COVID-19 Response Study - CCO Survey 2022

Messaging

21. When developing targeted public health messaging, how often did your CCO do the following:

	Always	Sometimes	Rarely	Never
Make COVID-19 messaging available in multiple languages	<input type="radio"/>	<input type="radio"/>	<input type="radio"/>	<input type="radio"/>
Ensure COVID-19 messaging met ADA standards	<input type="radio"/>	<input type="radio"/>	<input type="radio"/>	<input type="radio"/>
Ensure COVID-19 messaging was written in plain language	<input type="radio"/>	<input type="radio"/>	<input type="radio"/>	<input type="radio"/>

22. In which of the following languages did your CCO make COVID-19 messaging available?

- English
- Spanish
- Arabic
- Simplified Chinese
- Traditional Chinese
- Chuukese
- Hmong
- Korean
- Russian
- Somali
- Vietnamese
- American Sign Language (ASL)
- Other (please specify)

23. What populations did your CCO prioritize for community- or population-specific COVID-19 messaging?

- Older adults
- Nursing home residents
- People with chronic medical conditions
- Low income individuals/families
- Children
- People with disabilities (e.g. physical, mental, emotional, cognitive, etc.)
- People with behavioral health conditions
- Racial/ethnic communities
- LGBTQ+
- Pregnant people
- Individuals/families experiencing homelessness
- Other (please specify)

- None of the above

24. Which racial/ethnic communities did your CCO prioritize for culturally-specific COVID-19 messaging?

- Hispanic/Latinx populations
- Arabic populations
- African American/Black populations
- Chinese populations
- Micronesian populations
- Pacific Islander populations
- Korean populations
- Russian populations
- Somali populations
- Vietnamese populations
- Other (please specify)

- None of the above

25. Please share any additional thoughts on your experience of Oregon's response to the COVID-19 pandemic.

Thank you for taking the time to complete this survey, we really appreciate your perspectives and feedback. Information you've provided will be included in up to three reports on Oregon's public health response to Covid-19 for the Oregon legislature (November 2022, April 2023, and September 2023). If you have any additional thoughts or questions, please contact Elizabeth Paschal at Rede Group at elizabeth.paschal@redegroup.co. Thanks again!

Public Health Response to COVID-19 in Oregon - Emergency Management Survey

Survey Introduction

Thank you for agreeing to complete this survey. Your responses are valuable to our understanding of the Oregon public health system's response to the COVID-19 pandemic. The purpose of this study is to identify lessons learned and recommendations for improvement in response to large-scale public health emergencies and public health system resiliency (the ability to recover from emergencies).

This survey contains questions related to funding, funding mechanisms, emergency management coordination, data, health equity, public private partnerships, and more.

We will not ask for any identifying information in the survey. Data collected will be reported in the aggregate, and responses to open ended questions may be quoted anonymously.

This survey will take approximately 30 minutes to complete. **Please complete the survey by September 28, 2022.** There are a few open comments questions that are optional to complete if you would like to add additional details to your responses.

If you have any questions or difficulties accessing the survey, please contact Elizabeth Paschal at Rede Group at elizabeth.paschal@redegroup.co.

Public Health Response to COVID-19 in Oregon - Emergency Management Survey

* 1. In which region of Oregon does your Emergency Management office/program provide services? (These regions are based on modified emergency response regions to include at least 5 counties per region)

- Region 1: Clackamas, Clatsop, Columbia, Multnomah, Tillamook, Washington
- Region 2: Benton, Lincoln, Linn, Marion, Polk, Yamhill
- Region 3: Coos, Curry, Douglas, Jackson, Josephine, Lane
- Region 4: Baker, Gilliam, Hood River, Malheur, Morrow, Sherman, Umatilla, Union, Wallowa, Wasco
- Region 5: Crook, Deschutes, Grant, Harney, Jefferson, Klamath, Lake, Wheeler

* 2. What type of jurisdiction is your EM program/office a part of?

- City
- County
- Tribe
- Other (please specify)

Public Health Response to COVID-19 in Oregon - LPHA Survey 2022

Survey introduction

Thank you for participating in our survey. Your feedback is important to our understanding of the Oregon public health system's response to the COVID-19 pandemic. The purpose of this study is to identify lessons learned and recommendations for improvement in response to large-scale public health emergencies and public health system resiliency (the ability to recover from emergencies).

This survey contains questions related to funding, funding mechanisms, emergency management coordination, enforcement and compliance, data, health equity, public private partnerships, the public health workforce, and more.

We will not ask for any identifying information in the survey. Data collected will be reported in the aggregate, and responses to open ended questions may be quoted anonymously.

This survey will take approximately 30-45 minutes to complete. Please complete the survey by September 2, 2022. We understand that you may have not been working on COVID-19 response in your organization during the entire pandemic or may not be able to answer a particular question or set of questions due to your role in the COVID-19 response; we have incorporated response options to account for these circumstances. Please do your best to answer all the questions relevant to your time working on COVID-19 response and your role.

If you have any questions or difficulties accessing the survey, please contact Elizabeth Pascal at Rede Group at elizabeth.paschal@redegroup.co.

Public Health Response to COVID-19 in Oregon - LPHA Survey 2022

Demographics

* 1. In which region of Oregon does your agency/organization provide services? (These regions are based on modified emergency response regions to include at least 5 counties per region)

- Region 1: Clackamas, Clatsop, Columbia, Multnomah, Tillamook, Washington
- Region 2: Benton, Lincoln, Linn, Marion, Polk, Yamhill
- Region 3: Coos, Curry, Douglas, Jackson, Josephine, Lane
- Region 4: Baker, Gilliam, Hood River, Malheur, Morrow, Sherman, Umatilla, Union, Wallowa, Wasco
- Region 5: Crook, Deschutes, Grant, Harney, Jefferson, Klamath, Lake, Wheeler

Public Health Response to Covid-19 in Oregon - Tribal Nations Survey 2022

Thank you for agreeing to complete this survey. Your responses are valuable to our understanding of the Oregon public health system's response to the COVID-19 pandemic. The purpose of this study is to identify lessons learned and recommendations for improvement in response to large-scale public health emergencies and public health system resiliency (the ability to recover from emergencies).

This survey contains questions related to funding, funding mechanisms, emergency management coordination, enforcement and compliance, data, health equity, public private partnerships, the public health workforce, and more.

We will not ask for any identifying information in the survey. Data collected will be reported in the aggregate, and responses to open ended questions may be quoted anonymously.

This survey will take approximately 30-45 minutes to complete. Please complete the survey by September 2, 2022. We understand that you may have not been working on COVID-19 response at your Tribe during the entire pandemic or may not be able to answer a particular question or set of questions due to your role in the COVID-19 response; we have incorporated response options to account for these circumstances. Please do your best to answer all the questions relevant to your time working on COVID-19 response and your role.

If you have any questions or difficulties accessing the survey, please contact Elizabeth Paschal at Rede Group at elizabeth.paschal@redegroup.co.

Public Health Response to Covid-19 in Oregon - Tribal Nations Survey 2022

Demographic questions

* 1. In which region of Oregon is your Tribe located? (These regions are based on modified emergency response regions to include at least 5 counties per region)

- Region 1: Clackamas, Clatsop, Columbia, Multnomah, Tillamook, Washington
- Region 2: Benton, Lincoln, Linn, Marion, Polk, Yamhill
- Region 3: Coos, Curry, Douglas, Jackson, Josephine, Lane
- Region 4: Baker, Gilliam, Hood River, Malheur, Morrow, Sherman, Umatilla, Union, Wallowa, Wasco
- Region 5: Crook, Deschutes, Grant, Harney, Jefferson, Klamath, Lake, Wheeler

Public Health Response to Covid-19 in Oregon - Tribal Nations Survey 2022

Role

* 2. What is your role?

- Health Administrator
- Member of Tribal COVID-19 Response Team
- Other (please specify)

* 3. How long have you been in your current role?

- 6 months or longer
- Less than 6 months

Public Health Response to Covid-19 in Oregon - Tribal Nations Survey 2022

4. What was your previous role?

Public Health Response to Covid-19 in Oregon - Tribal Nations Survey 2022

PUBLIC HEALTH RESPONSE TO COVID-19 IN OREGON



STAGE 1

- MAR 2020 - NOV 2020:**
- Outbreak
 - Disease investigation
 - Implementing required public health protections (masking, distancing, shut downs)
 - Preparing for vaccination



STAGE 2

- DEC 2020 - AUG 2021:**
- Vaccination
 - Disease investigation
 - Enforcing public health protections
 - Partial re-opening



STAGE 3

- SEPT 2021 - FEB 2022:**
- Vaccinations
 - Re-opening
 - Dealing with variants



STAGE 4

- MAR 2022 - JULY 2022:**
- Total reopening
 - No required public health protections (except in health care settings)
 - Changes in investigative guidelines

* 5. Looking at the pandemic stages graphic, during which stages were you involved in COVID-19 response activities at your Tribe? (Please select all that apply)

- Stage 1
- Stage 2
- Stage 3
- Stage 4
- All stages

Public Health Response to Covid-19 in Oregon - Tribal Nations Survey 2022

The next several questions will ask about overall preparedness, capacity, and expertise to respond to the COVID-19 pandemic.

* 6. Based on your experience to date, how would you evaluate your Tribe's overall level of emergency preparedness to respond to the COVID-19 pandemic?

- Not at all prepared
- Minimally prepared
- Moderately prepared
- Highly prepared

* 7. Please elaborate on why you selected your response to the question above.

* 8. Thinking about when you first began working on COVID-19, how would you rate your individual level of emergency preparedness to respond to the pandemic (e.g., knowledge, training, experience, expertise)?

- Not at all prepared
- Minimally prepared
- Moderately prepared
- Highly prepared

* 9. Please elaborate on why you selected your response to the question above.

* 10. Which of the following best describes an emergency response plan for your Tribe?

- We had a plan that was developed or updated prior to the start of the COVID-19 pandemic
- We had a plan that was outdated that was updated after the start of the pandemic
- We did not have a plan at the start of the pandemic, but developed one after the start of the COVID-19 pandemic
- We do not have a plan
- I don't know

Public Health Response to Covid-19 in Oregon - Tribal Nations Survey 2022

The next several questions will ask about your Tribe's response the COVID-19 pandemic.

* 11. When did your Tribe begin a formal COVID-19 response?

- Date of Oregon's emergency declaration
- Date of first COVID-19 case in Tribe
- Date of federal emergency declaration
- Other (please specify)

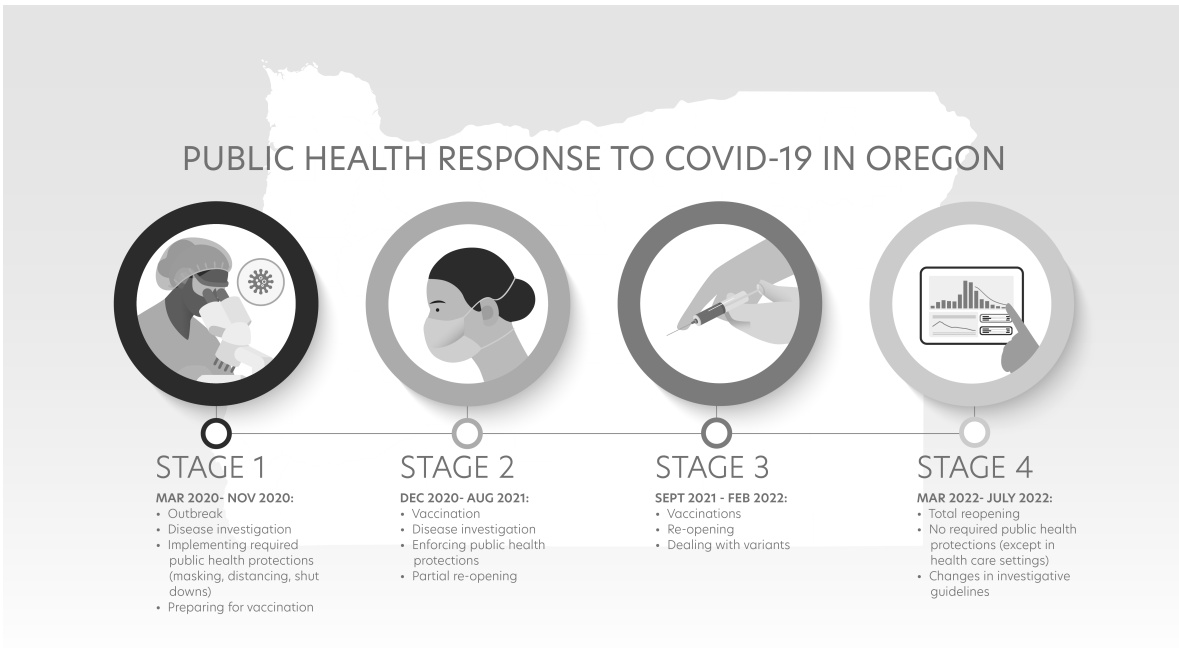

* 12. For **Stage 1 (March - November 2020)**, state whether your Tribe reduced or expanded its authority, roles, and/or responsibilities in their COVID-19 response.

	Reduced authority, roles, and/or responsibilities	Expanded authority, roles, and/or responsibilities	Authority, roles, and/or responsibility level did not change	I was not working on COVID-19 response at this stage	I cannot answer; this was not included in my role
Disease containment activities	<input type="radio"/>	<input type="radio"/>	<input type="radio"/>	<input type="radio"/>	<input type="radio"/>
Surveillance	<input type="radio"/>	<input type="radio"/>	<input type="radio"/>	<input type="radio"/>	<input type="radio"/>
Procurement or provision of PPE	<input type="radio"/>	<input type="radio"/>	<input type="radio"/>	<input type="radio"/>	<input type="radio"/>
Public information management	<input type="radio"/>	<input type="radio"/>	<input type="radio"/>	<input type="radio"/>	<input type="radio"/>
COVID-19 testing	<input type="radio"/>	<input type="radio"/>	<input type="radio"/>	<input type="radio"/>	<input type="radio"/>
Data presentation	<input type="radio"/>	<input type="radio"/>	<input type="radio"/>	<input type="radio"/>	<input type="radio"/>
Vaccine administration	<input type="radio"/>	<input type="radio"/>	<input type="radio"/>	<input type="radio"/>	<input type="radio"/>

* 13. For **Stage 2 (December 2020 - August 2021)**, state whether your Tribe reduced or expanded its authority, roles, and/or responsibilities in their COVID-19 response.

	Reduced authority, roles, and/or responsibilities	Expanded authority, roles, and/or responsibilities	Authority, roles, and/or responsibility level did not change	I was not working on COVID-19 response at this stage	I cannot answer; this was not included in my role
Disease containment activities	<input type="radio"/>	<input type="radio"/>	<input type="radio"/>	<input type="radio"/>	<input type="radio"/>
Surveillance	<input type="radio"/>	<input type="radio"/>	<input type="radio"/>	<input type="radio"/>	<input type="radio"/>
Procurement or provision of PPE	<input type="radio"/>	<input type="radio"/>	<input type="radio"/>	<input type="radio"/>	<input type="radio"/>
Public information management	<input type="radio"/>	<input type="radio"/>	<input type="radio"/>	<input type="radio"/>	<input type="radio"/>
COVID-19 testing	<input type="radio"/>	<input type="radio"/>	<input type="radio"/>	<input type="radio"/>	<input type="radio"/>
Data presentation	<input type="radio"/>	<input type="radio"/>	<input type="radio"/>	<input type="radio"/>	<input type="radio"/>
Vaccine administration	<input type="radio"/>	<input type="radio"/>	<input type="radio"/>	<input type="radio"/>	<input type="radio"/>

PUBLIC HEALTH RESPONSE TO COVID-19 IN OREGON

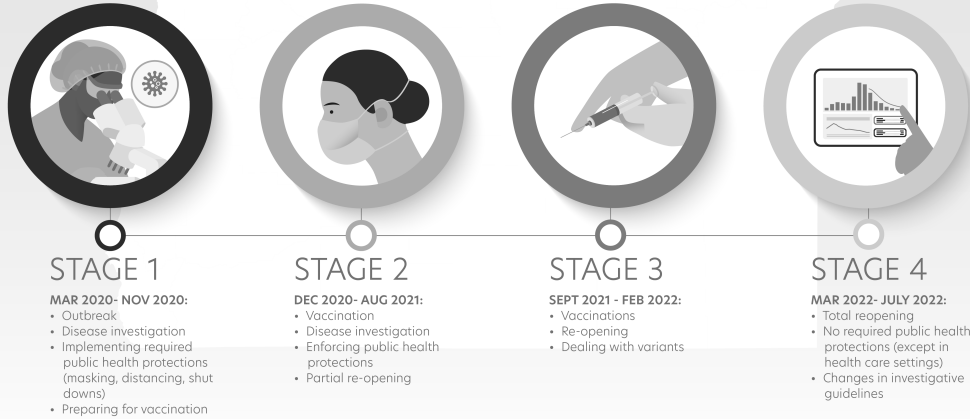

* 14. For **Stage 3 (September 2021 - February 2022)**, state whether your Tribe reduced or expanded its authority, roles, and/or responsibilities in their COVID-19 response.

	Reduced authority, roles, and/or responsibilities	Expanded authority, roles, and/or responsibilities	Authority, roles, and/or responsibility level did not change	I was not working on COVID-19 response at this stage	I cannot answer; this was not included in my role
Disease containment activities	<input type="radio"/>	<input type="radio"/>	<input type="radio"/>	<input type="radio"/>	<input type="radio"/>
Surveillance	<input type="radio"/>	<input type="radio"/>	<input type="radio"/>	<input type="radio"/>	<input type="radio"/>
Procurement or provision of PPE	<input type="radio"/>	<input type="radio"/>	<input type="radio"/>	<input type="radio"/>	<input type="radio"/>
Public information management	<input type="radio"/>	<input type="radio"/>	<input type="radio"/>	<input type="radio"/>	<input type="radio"/>
COVID-19 testing	<input type="radio"/>	<input type="radio"/>	<input type="radio"/>	<input type="radio"/>	<input type="radio"/>
Data presentation	<input type="radio"/>	<input type="radio"/>	<input type="radio"/>	<input type="radio"/>	<input type="radio"/>
Vaccine administration	<input type="radio"/>	<input type="radio"/>	<input type="radio"/>	<input type="radio"/>	<input type="radio"/>

* 15. For **Stage 4 (March - July 2022)**, state whether your Tribe reduced or expanded its authority, roles, and/or responsibilities in their COVID-19 response.

	Reduced authority, roles, and/or responsibilities	Expanded authority, roles, and/or responsibilities	Authority, roles, and/or responsibility level did not change	I was not working on COVID-19 response at this stage	I cannot answer; this was not included in my role
Disease containment activities	<input type="radio"/>	<input type="radio"/>	<input type="radio"/>	<input type="radio"/>	<input type="radio"/>
Surveillance	<input type="radio"/>	<input type="radio"/>	<input type="radio"/>	<input type="radio"/>	<input type="radio"/>
Procurement or provision of PPE	<input type="radio"/>	<input type="radio"/>	<input type="radio"/>	<input type="radio"/>	<input type="radio"/>
Public information management	<input type="radio"/>	<input type="radio"/>	<input type="radio"/>	<input type="radio"/>	<input type="radio"/>
COVID-19 testing	<input type="radio"/>	<input type="radio"/>	<input type="radio"/>	<input type="radio"/>	<input type="radio"/>
Data presentation	<input type="radio"/>	<input type="radio"/>	<input type="radio"/>	<input type="radio"/>	<input type="radio"/>
Vaccine administration	<input type="radio"/>	<input type="radio"/>	<input type="radio"/>	<input type="radio"/>	<input type="radio"/>

Public Health Response to Covid-19 in Oregon - Tribal Nations Survey 2022

* 16. Which of the following challenges hindered the effectiveness, scale, or quality of your Tribe's COVID-19 response? (Select all that apply)

- Did not have enough staff
- Lack of adequate funding
- Lack of training in emergency preparedness
- Lack of assistance from state government
- Inconsistent guidance from state government
- Lack of assistance from Indian Health Services
- Inconsistent guidance from Indian Health Services
- Not enough community partnerships (including health care and CBO partnerships)
- Burdensome reporting requirements
- Not applicable; My Tribe did not encounter any challenges
- Other (please specify)

* 17. Reflecting back on your Tribe's response to the COVID-19 pandemic, how well do you believe you were able to:

	Poor	Fair	Good	Excellent
Perform tasks the public health system was expected to accomplish	<input type="radio"/>	<input type="radio"/>	<input type="radio"/>	<input type="radio"/>
Make connections with other organizations that were necessary for system operation	<input type="radio"/>	<input type="radio"/>	<input type="radio"/>	<input type="radio"/>
Provide information across local health systems	<input type="radio"/>	<input type="radio"/>	<input type="radio"/>	<input type="radio"/>
Perform cooperative activities within the system	<input type="radio"/>	<input type="radio"/>	<input type="radio"/>	<input type="radio"/>
Manage differences or disputes about the response	<input type="radio"/>	<input type="radio"/>	<input type="radio"/>	<input type="radio"/>
Acquire assistance and information from others	<input type="radio"/>	<input type="radio"/>	<input type="radio"/>	<input type="radio"/>
Provide assistance and information to others	<input type="radio"/>	<input type="radio"/>	<input type="radio"/>	<input type="radio"/>

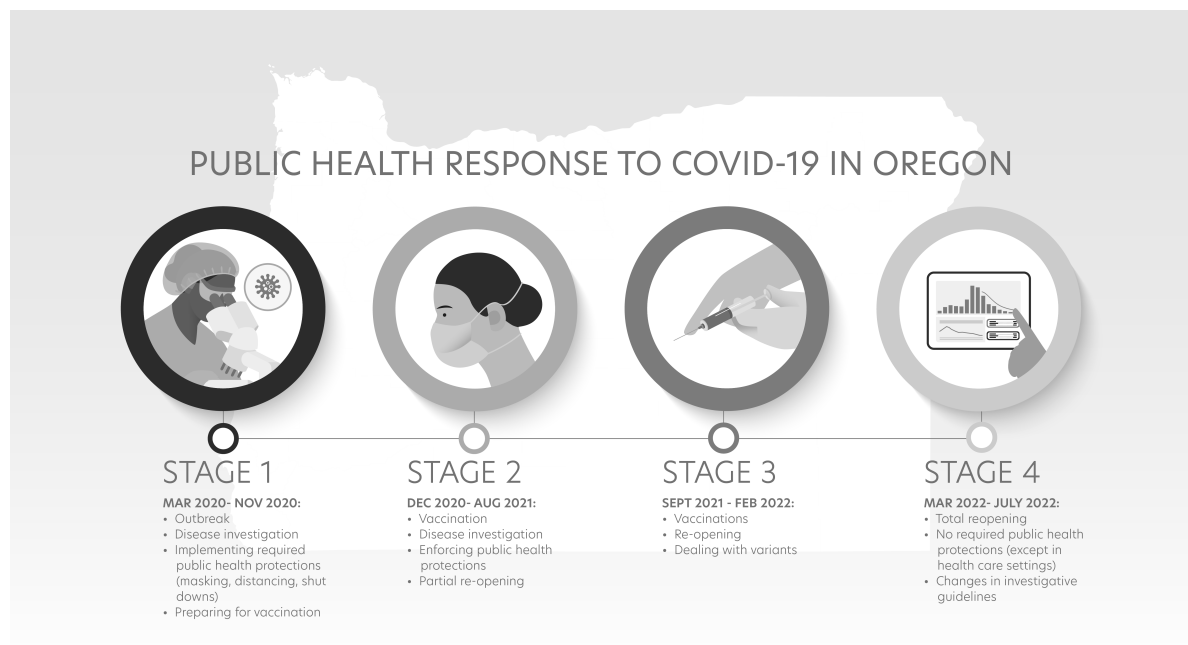

* 18. Overall, how would you rate your Tribe's response to the COVID-19 pandemic during each stage?

	Poor	Fair	Good	Excellent
Stage 1	<input type="radio"/>	<input type="radio"/>	<input type="radio"/>	<input type="radio"/>
Stage 2	<input type="radio"/>	<input type="radio"/>	<input type="radio"/>	<input type="radio"/>
Stage 3	<input type="radio"/>	<input type="radio"/>	<input type="radio"/>	<input type="radio"/>
Stage 4	<input type="radio"/>	<input type="radio"/>	<input type="radio"/>	<input type="radio"/>

Public Health Response to Covid-19 in Oregon - Tribal Nations Survey 2022

* 19. Reflecting on Oregon Health Authority's (OHA) response to the COVID-19 pandemic, how well do you believe OHA was able to:

	Poor	Fair	Good	Excellent
Perform tasks the public health system was expected to accomplish	<input type="radio"/>	<input type="radio"/>	<input type="radio"/>	<input type="radio"/>
Make connections with other organizations that necessary were for system operation	<input type="radio"/>	<input type="radio"/>	<input type="radio"/>	<input type="radio"/>
Provide information across local health systems	<input type="radio"/>	<input type="radio"/>	<input type="radio"/>	<input type="radio"/>
Perform cooperative activities within the system	<input type="radio"/>	<input type="radio"/>	<input type="radio"/>	<input type="radio"/>
Manage differences or disputes about the response	<input type="radio"/>	<input type="radio"/>	<input type="radio"/>	<input type="radio"/>
Aquire assistance and information from others	<input type="radio"/>	<input type="radio"/>	<input type="radio"/>	<input type="radio"/>
Provide assistance and information to others	<input type="radio"/>	<input type="radio"/>	<input type="radio"/>	<input type="radio"/>

* 20. Did your tribe work directly or indirectly with Indian Health Services in response to the COVID-19 pandemic?

- No
- Yes



Public Health Response to Covid-19 in Oregon - Tribal Nations Survey 2022

21. Reflecting on the Indian Health Service's (IHS) response to the COVID-19 pandemic, how well do you believe IHS was able to:

	Poor	Fair	Good	Excellent	Unsure
Perform tasks the public health system was expected to accomplish	<input type="radio"/>	<input type="radio"/>	<input type="radio"/>	<input type="radio"/>	<input type="radio"/>
Make connections with other organizations that necessary were for system operation	<input type="radio"/>	<input type="radio"/>	<input type="radio"/>	<input type="radio"/>	<input type="radio"/>
Provide information across local health systems	<input type="radio"/>	<input type="radio"/>	<input type="radio"/>	<input type="radio"/>	<input type="radio"/>
Perform cooperative activities within the system	<input type="radio"/>	<input type="radio"/>	<input type="radio"/>	<input type="radio"/>	<input type="radio"/>
Manage differences or disputes about the response	<input type="radio"/>	<input type="radio"/>	<input type="radio"/>	<input type="radio"/>	<input type="radio"/>
Acquire assistance and information from others	<input type="radio"/>	<input type="radio"/>	<input type="radio"/>	<input type="radio"/>	<input type="radio"/>
Provide assistance and information to others	<input type="radio"/>	<input type="radio"/>	<input type="radio"/>	<input type="radio"/>	<input type="radio"/>

Public Health Response to Covid-19 in Oregon - Tribal Nations Survey 2022

Funding

* 22. Aside from COVID-19 funding dispersed by Oregon Health Authority, did your Tribe receive any additional COVID-19 specific funding?

- No
- Yes
- Don't know

Public Health Response to Covid-19 in Oregon - Tribal Nations Survey 2022

* 23. Aside from OHA, what other sources did your Tribe receive COVID-19 specific funding?
 (Select all that apply)

- Centers for Disease Control
- Federal Emergency Management Agency/US Government
- Indian Health Services
- Other (please specify)

Public Health Response to Covid-19 in Oregon - Tribal Nations Survey 2022

* 24. For each of the following statements about the total COVID-19 funding received by your Tribe, select which response option best suits you.

	Strongly agree	Agree	Neutral	Disagree	Strongly disagree	I cannot answer; this was not included in my role
My Tribe received adequate funding for COVID-19 case investigation and contact tracing	<input type="radio"/>	<input type="radio"/>	<input type="radio"/>	<input type="radio"/>	<input type="radio"/>	<input type="radio"/>
My Tribe received adequate funding for COVID-19 testing (e.g., planning, set-up, communications, running testing sites)	<input type="radio"/>	<input type="radio"/>	<input type="radio"/>	<input type="radio"/>	<input type="radio"/>	<input type="radio"/>
My Tribe received adequate funding for COVID-19 vaccination	<input type="radio"/>	<input type="radio"/>	<input type="radio"/>	<input type="radio"/>	<input type="radio"/>	<input type="radio"/>

* 25. Reflecting specifically on the funding your Tribe received from the Oregon Health Authority: OHA equally split COVID-19 funds for Tribes across participating Tribes and NARA. Which of the following statements is true about the amount of funding your Tribe received based off of this funding model?

- My Tribe had more funding than we could spend to effectively respond to the COVID-19 pandemic
- My Tribe had just the right amount of funding to effectively respond to the COVID-19 pandemic
- My Tribe did not have enough funding to effectively respond to the COVID-19 pandemic
- I cannot answer; this was not included in my role

* 26. Which of the following, if any, do you think are needed to assist Tribes in managing monetary resources during a significant emergency response? (Select all that apply)

- Different mechanisms for determining funding formulas
- Rapid timeline for making funds available
- Flexibility within funding streams for different program elements
- Streamlined reporting requirements
- None
- Other (please specify)

* 27. Which of the following, if any, were a barrier to efficient use of COVID-19 funds? (Select all that apply)

- The length of time it took to receive funds
- Reporting requirements associated with the funding source
- Staff capacity to stand up and maintain programs with funding
- Administrative/contracting process requirements
- None of these
- Other (please describe)

Public Health Response to Covid-19 in Oregon - Tribal Nations Survey 2022

Partnerships

* 28. How did your Tribe partner with the following organizations or agencies as part of the COVID-19 response? (Select all that apply)

	Partnered for COVID-19 response planning	Partnered for COVID-19 testing sites	Partnered for PPE distribution	Partnered for vaccine clinics	Partnered for culturally-responsive health equity response	Partnered for community- or population-specific communications	Partnered for enforcement of public health mandates or requirements	Did not partner during pandemic response
Community Based Organizations	<input type="checkbox"/>	<input type="checkbox"/>	<input type="checkbox"/>	<input type="checkbox"/>	<input type="checkbox"/>	<input type="checkbox"/>	<input type="checkbox"/>	<input type="checkbox"/>
Education - K-12 education	<input type="checkbox"/>	<input type="checkbox"/>	<input type="checkbox"/>	<input type="checkbox"/>	<input type="checkbox"/>	<input type="checkbox"/>	<input type="checkbox"/>	<input type="checkbox"/>
Education - Higher Ed (college, university, trade school)	<input type="checkbox"/>	<input type="checkbox"/>	<input type="checkbox"/>	<input type="checkbox"/>	<input type="checkbox"/>	<input type="checkbox"/>	<input type="checkbox"/>	<input type="checkbox"/>
Health systems/Hospitals	<input type="checkbox"/>	<input type="checkbox"/>	<input type="checkbox"/>	<input type="checkbox"/>	<input type="checkbox"/>	<input type="checkbox"/>	<input type="checkbox"/>	<input type="checkbox"/>
Coordinated Care Organizations	<input type="checkbox"/>	<input type="checkbox"/>	<input type="checkbox"/>	<input type="checkbox"/>	<input type="checkbox"/>	<input type="checkbox"/>	<input type="checkbox"/>	<input type="checkbox"/>
Long term care facilities	<input type="checkbox"/>	<input type="checkbox"/>	<input type="checkbox"/>	<input type="checkbox"/>	<input type="checkbox"/>	<input type="checkbox"/>	<input type="checkbox"/>	<input type="checkbox"/>
Other Tribes	<input type="checkbox"/>	<input type="checkbox"/>	<input type="checkbox"/>	<input type="checkbox"/>	<input type="checkbox"/>	<input type="checkbox"/>	<input type="checkbox"/>	<input type="checkbox"/>
Local Public Health Authority/County Health Department	<input type="checkbox"/>	<input type="checkbox"/>	<input type="checkbox"/>	<input type="checkbox"/>	<input type="checkbox"/>	<input type="checkbox"/>	<input type="checkbox"/>	<input type="checkbox"/>
Oregon Health Authority	<input type="checkbox"/>	<input type="checkbox"/>	<input type="checkbox"/>	<input type="checkbox"/>	<input type="checkbox"/>	<input type="checkbox"/>	<input type="checkbox"/>	<input type="checkbox"/>
Indian Health Services	<input type="checkbox"/>	<input type="checkbox"/>	<input type="checkbox"/>	<input type="checkbox"/>	<input type="checkbox"/>	<input type="checkbox"/>	<input type="checkbox"/>	<input type="checkbox"/>
Northwest Portland Area Indian Health Board	<input type="checkbox"/>	<input type="checkbox"/>	<input type="checkbox"/>	<input type="checkbox"/>	<input type="checkbox"/>	<input type="checkbox"/>	<input type="checkbox"/>	<input type="checkbox"/>
Jails/correctional facilities	<input type="checkbox"/>	<input type="checkbox"/>	<input type="checkbox"/>	<input type="checkbox"/>	<input type="checkbox"/>	<input type="checkbox"/>	<input type="checkbox"/>	<input type="checkbox"/>

Other (please specify)

* 29. Thinking about your COVID-19 response partners, did your Tribe have existing partnerships, develop new partnerships, or not partner with the following organizations?

	Existing partnership	New partnership	Some existing and some new partnerships within this sector	Did not partner
Community Based Organizations	<input type="radio"/>	<input type="radio"/>	<input type="radio"/>	<input type="radio"/>
Education - K-12 education	<input type="radio"/>	<input type="radio"/>	<input type="radio"/>	<input type="radio"/>
Education - Higher Ed (college, university, trade school)	<input type="radio"/>	<input type="radio"/>	<input type="radio"/>	<input type="radio"/>
Health systems/hospitals	<input type="radio"/>	<input type="radio"/>	<input type="radio"/>	<input type="radio"/>
Coordinated Care Organizations	<input type="radio"/>	<input type="radio"/>	<input type="radio"/>	<input type="radio"/>
Long-term care facilities	<input type="radio"/>	<input type="radio"/>	<input type="radio"/>	<input type="radio"/>
Other Tribes	<input type="radio"/>	<input type="radio"/>	<input type="radio"/>	<input type="radio"/>
Local Public Health Authority/County Health Department	<input type="radio"/>	<input type="radio"/>	<input type="radio"/>	<input type="radio"/>
Oregon Health Authority	<input type="radio"/>	<input type="radio"/>	<input type="radio"/>	<input type="radio"/>
Indian Health Services	<input type="radio"/>	<input type="radio"/>	<input type="radio"/>	<input type="radio"/>
Northwest Portland Area Indian Health Board	<input type="radio"/>	<input type="radio"/>	<input type="radio"/>	<input type="radio"/>
Jails/correctional facilities	<input type="radio"/>	<input type="radio"/>	<input type="radio"/>	<input type="radio"/>

Other (please specify)

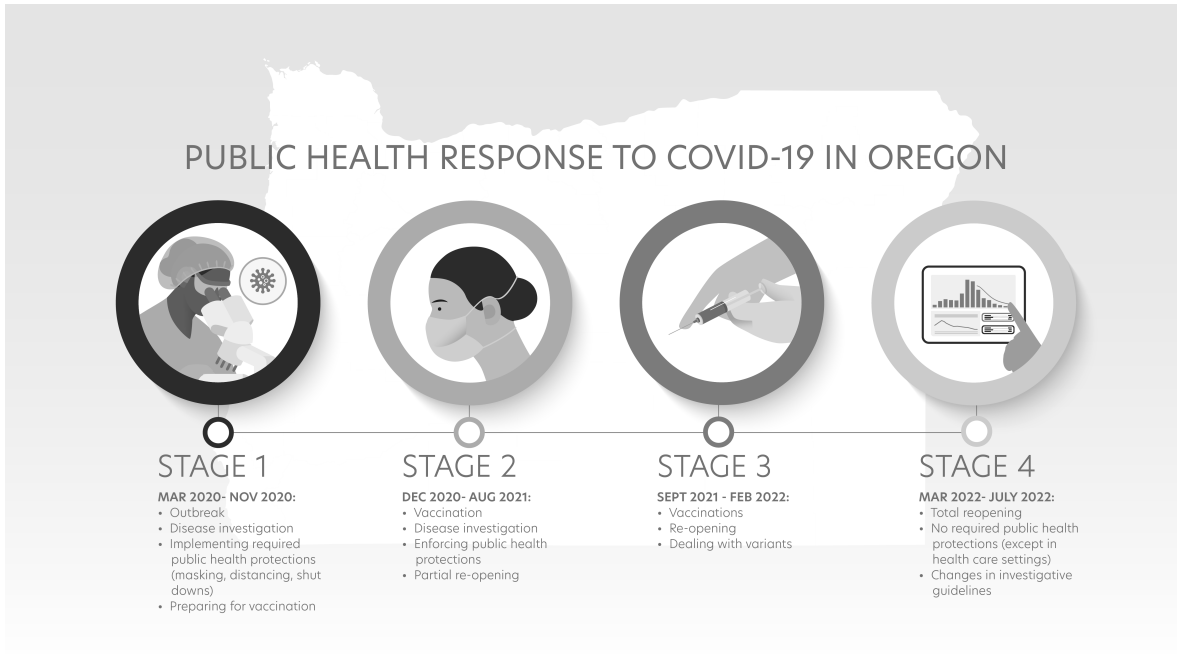

* 30. For each stage, did your Tribe have access to local epidemiological data necessary to guide decision making related to your Tribe's COVID-19 response?

	No	Yes	Unsure
Stage 1	<input type="radio"/>	<input type="radio"/>	<input type="radio"/>
Stage 2	<input type="radio"/>	<input type="radio"/>	<input type="radio"/>
Stage 3	<input type="radio"/>	<input type="radio"/>	<input type="radio"/>
Stage 4	<input type="radio"/>	<input type="radio"/>	<input type="radio"/>

* 31. Did your Tribe have the capacity to manage epidemiological data locally?

- No
- Yes
- Unsure/Don't know

* 32. During which of the stages, if any, did any entity provide technical assistance to your Tribe to access, understand, or use COVID-19 epidemiological data? (Select all that apply)

- Stage 1
- Stage 2
- Stage 3
- Stage 4
- No technical assistance was provided at any time
- Unsure

Public Health Response to Covid-19 in Oregon - Tribal Nations Survey 2022

Technical assistance

33. Which entities provided technical assistance?

- Oregon Health Authority
- Local Public Health Authority/County Health Department
- Northwest Portland Area Indian Health Board/Northwest Tribal Epi Center
- Indian Health Services
- Other (please specify)

Public Health Response to Covid-19 in Oregon - Tribal Nations Survey 2022

34. How many employees did your Tribe hire specifically to meet the needs of its COVID-19 response?

- None
- 1-5
- 6-10
- 11-25
- 26-50
- 51-75
- More than 75

* 35. What types of employees did your Tribe hire specifically to meet the needs of COVID-19 response? (Select all that apply)

- Contact tracers
- Public information professionals
- Disease Investigator of Disease Intervention Specialist
- Clinical staff (e.g., nurses, healthcare provider, dentist)
- Epidemiologists
- Laboratory workers
- None
- Other (please specify)

* 36. Did you experience any of the following difficulties with public health staff to support COVID-19:

	No	Yes	Don't know
Recruitment	<input type="radio"/>	<input type="radio"/>	<input type="radio"/>
Onboarding	<input type="radio"/>	<input type="radio"/>	<input type="radio"/>
Retention of staff	<input type="radio"/>	<input type="radio"/>	<input type="radio"/>

* 37. Did your Tribe have to reassign employees from their regular duties to support the COVID-19 response?

- No
- Yes
- Don't know

Public Health Response to Covid-19 in Oregon - Tribal Nations Survey 2022

* 38. From which role were these employees reassigned? (Select all that apply)

- Behavioral health (substance use/abuse and mental health)
- Tobacco, alcohol, or other drug prevention
- Diabetes screening and prevention work
- Obesity prevention
- Suicide prevention
- Peer-delivered services
- Housing
- Emergency services
- Self-sufficiency
- Child welfare
- Other (please specify)

Public Health Response to Covid-19 in Oregon - Tribal Nations Survey 2022

Vaccine

* 39. Which of the following challenges did your Tribe face in regards to coordination and implementation of your vaccination plan?

- Financial reimbursement for costs associated with vaccine administration
- Vaccine storage issues (e.g., accessibility of storage facility, transportation, etc.)
- Vaccine supply
- Staffing issues relating to vaccine distribution
- Community confidence in vaccine or other issues
- None
- We did not have a vaccination plan
- Other (please specify)

* 40. Did your Tribe coordinate or provide vaccination clinic(s)?

- Yes
- No
- Don't know

Public Health Response to Covid-19 in Oregon - Tribal Nations Survey 2022

* 41. Which types of vaccination distribution methods did you use? (Select all that apply)

- Mobile Vans
- Pop-Up Clinics
- Drive-through clinics
- School-Based Vaccination Sites
- Family Vaccination Clinics
- Other (please specify)

Public Health Response to Covid-19 in Oregon - Tribal Nations Survey 2022

Public health requirements

* 42. Which of the following public health requirements, if any, did your Tribe adopt?

- Masking in public spaces/workplaces
- Prohibiting public gathering (churches, community events, etc.)
- Prohibiting indoor dining
- Prohibiting in person attendance in schools
- Isolation and quarantine rules
- None; did not adopt any public health requirements
- I cannot answer; this was not included in my role
- Other (please describe)

* 43. Did your Tribe enforce any of following public health requirements adopted by **your Tribe**?

- Masking in public spaces/workplaces
- Prohibiting public gathering (churches, community events)
- Prohibiting indoor dining
- Prohibiting in person attendance in schools
- Isolation and quarantine rules
- None of the above
- I cannot answer; this was not included in my role
- Other (please specify)

* 44. Did your Tribe enforce any of following public health requirements enacted by **Oregon state or local county government**?

- Masking in public spaces/workplaces
- Prohibiting public gathering (churches, community events)
- Prohibiting indoor dining
- Prohibiting in person attendance in schools
- Isolation and quarantine rules
- None of the above
- I cannot answer; this was not included in my role
- Other (please specify)

* 45. Which of the following strategies were most effective for your Tribe in enforcing public health mandates, such as stay-at-home orders and mask mandates?

- Population-specific messaging
- Community leaders as a spokespeople/modeling behavior
- Messaging about responsibility to community
- Criminal penalties
- Civil citations
- I cannot answer; this was not included in my role
- Other (please specify)

Public Health Response to Covid-19 in Oregon - Tribal Nations Survey 2022

COVID-19 communications

The next several questions will ask you about how your Tribe communicated about public health mandates with the public.

* 46. Which of the following mass-reach communication platforms did your Tribe use to communicate COVID-19 information?

- Tribe's Website
- Local news stations
- Social media
- Radio stations
- Newspapers
- We did not share COVID-19 information over mass-media platforms
- Other (please specify)

* 47. Reflecting on adherence to the public health protections in **Stage 1 (March - November 2020)**, how would you evaluate OHA's communication with the community about the following public health requirements?

	Poor	Fair	Good	Excellent	Not applicable to this stage
Stay-at-home orders	<input type="radio"/>	<input type="radio"/>	<input type="radio"/>	<input type="radio"/>	<input type="radio"/>
Prohibit public gatherings	<input type="radio"/>	<input type="radio"/>	<input type="radio"/>	<input type="radio"/>	<input type="radio"/>
Prohibit indoor dining	<input type="radio"/>	<input type="radio"/>	<input type="radio"/>	<input type="radio"/>	<input type="radio"/>
In-person school closures (K-12)	<input type="radio"/>	<input type="radio"/>	<input type="radio"/>	<input type="radio"/>	<input type="radio"/>
In-person school closures (higher ed)	<input type="radio"/>	<input type="radio"/>	<input type="radio"/>	<input type="radio"/>	<input type="radio"/>
Isolation and quarantine guidance	<input type="radio"/>	<input type="radio"/>	<input type="radio"/>	<input type="radio"/>	<input type="radio"/>
Mask mandates	<input type="radio"/>	<input type="radio"/>	<input type="radio"/>	<input type="radio"/>	<input type="radio"/>

* 48. Reflecting on adherence to the public health protections in **Stage 2 (December 2020 - August 2021)**, how would you evaluate OHA's communication with the community about the following public health requirements?

	Poor	Fair	Good	Excellent	Not applicable to this stage
Stay-at-home orders	<input type="radio"/>	<input type="radio"/>	<input type="radio"/>	<input type="radio"/>	<input type="radio"/>
Prohibit public gatherings	<input type="radio"/>	<input type="radio"/>	<input type="radio"/>	<input type="radio"/>	<input type="radio"/>
Prohibit indoor dining	<input type="radio"/>	<input type="radio"/>	<input type="radio"/>	<input type="radio"/>	<input type="radio"/>
In-person school closures (K-12)	<input type="radio"/>	<input type="radio"/>	<input type="radio"/>	<input type="radio"/>	<input type="radio"/>
In-person school closures (higher ed)	<input type="radio"/>	<input type="radio"/>	<input type="radio"/>	<input type="radio"/>	<input type="radio"/>
Isolation and quarantine guidance	<input type="radio"/>	<input type="radio"/>	<input type="radio"/>	<input type="radio"/>	<input type="radio"/>
Mask mandates	<input type="radio"/>	<input type="radio"/>	<input type="radio"/>	<input type="radio"/>	<input type="radio"/>
Vaccine availability and priority populations	<input type="radio"/>	<input type="radio"/>	<input type="radio"/>	<input type="radio"/>	<input type="radio"/>
Lifting restrictions	<input type="radio"/>	<input type="radio"/>	<input type="radio"/>	<input type="radio"/>	<input type="radio"/>

* 49. Reflecting on adherence to the public health protections in **Stage 3 (September 2021 - February 2022)**, how would you evaluate OHA's communication with the community about the following public health requirements?

	Poor	Fair	Good	Excellent	Not applicable to this stage
Isolation and quarantine guidance	<input type="radio"/>	<input type="radio"/>	<input type="radio"/>	<input type="radio"/>	<input type="radio"/>
Mask mandates	<input type="radio"/>	<input type="radio"/>	<input type="radio"/>	<input type="radio"/>	<input type="radio"/>
Vaccine availability and priority populations	<input type="radio"/>	<input type="radio"/>	<input type="radio"/>	<input type="radio"/>	<input type="radio"/>
Lifting restrictions	<input type="radio"/>	<input type="radio"/>	<input type="radio"/>	<input type="radio"/>	<input type="radio"/>

* 50. Reflecting on adherence to the public health protections in **Stage 4 (March - July 2022)**, how would you evaluate OHA's communication with the community about the following public health requirements?

	Poor	Fair	Good	Excellent	Not applicable to this stage
Isolation and quarantine guidance	<input type="radio"/>	<input type="radio"/>	<input type="radio"/>	<input type="radio"/>	<input type="radio"/>
Changes to investigative guidelines	<input type="radio"/>	<input type="radio"/>	<input type="radio"/>	<input type="radio"/>	<input type="radio"/>
Vaccine availability and priority populations	<input type="radio"/>	<input type="radio"/>	<input type="radio"/>	<input type="radio"/>	<input type="radio"/>
Lifting restrictions	<input type="radio"/>	<input type="radio"/>	<input type="radio"/>	<input type="radio"/>	<input type="radio"/>

* 51. When developing community-specific public health messaging, how often did your Tribe do the following:

	Always	Sometimes	Rarely	Never	We did not develop community-specific public health messaging
Make COVID-19 messaging available in multiple languages	<input type="radio"/>	<input type="radio"/>	<input type="radio"/>	<input type="radio"/>	<input type="radio"/>
Ensure COVID-19 messaging met ADA standards	<input type="radio"/>	<input type="radio"/>	<input type="radio"/>	<input type="radio"/>	<input type="radio"/>
Ensure COVID-19 messaging was written in plain language	<input type="radio"/>	<input type="radio"/>	<input type="radio"/>	<input type="radio"/>	<input type="radio"/>

During the COVID-19 pandemic, many Tribes were forced to suspend or alter foundational public health services to respond to the COVID-19 pandemic. The following questions will ask about how your Tribe changes existing services and programs during the COVID-19 response.

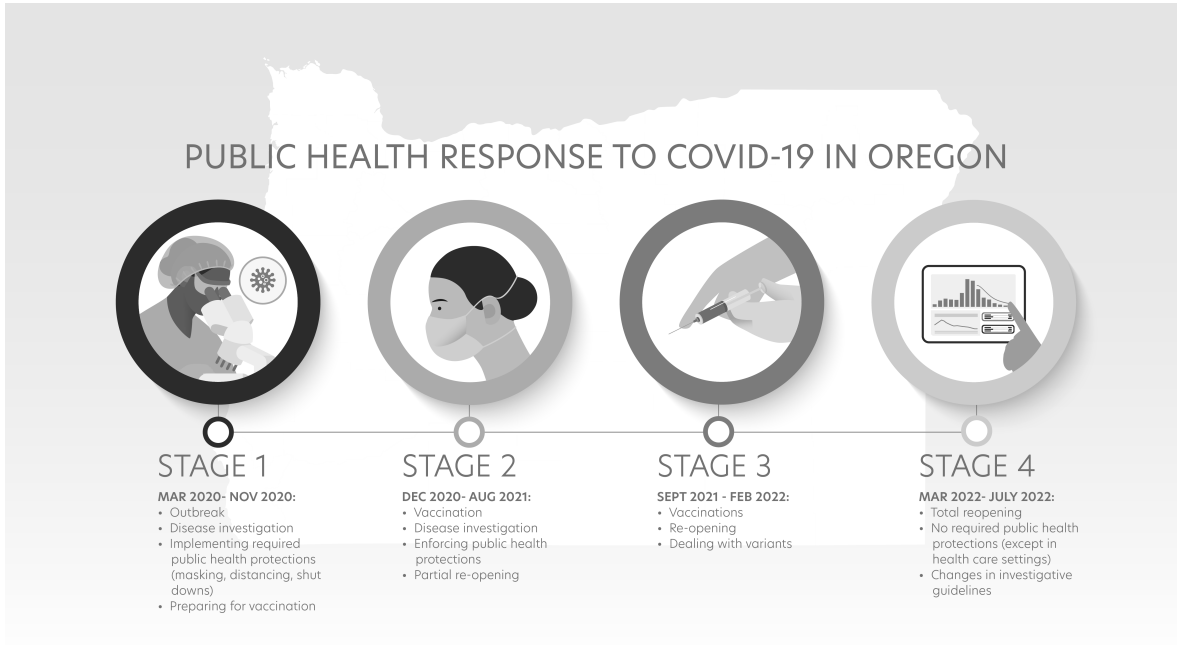

* 52. For each of the following services please state if your Tribe reduced or expanded services during **Stage 1 (March - November 2020)** of the pandemic.

	Reduced services	Expanded services	Services remained the same	Tribe doesn't provide these services
Behavioral health (substance use/abuse and mental health)	<input type="radio"/>	<input type="radio"/>	<input type="radio"/>	<input type="radio"/>
Tobacco, alcohol, or other drug prevention	<input type="radio"/>	<input type="radio"/>	<input type="radio"/>	<input type="radio"/>
Diabetes screening and prevention work	<input type="radio"/>	<input type="radio"/>	<input type="radio"/>	<input type="radio"/>
Obesity prevention	<input type="radio"/>	<input type="radio"/>	<input type="radio"/>	<input type="radio"/>
Suicide prevention	<input type="radio"/>	<input type="radio"/>	<input type="radio"/>	<input type="radio"/>
Peer-delivered services	<input type="radio"/>	<input type="radio"/>	<input type="radio"/>	<input type="radio"/>
Housing	<input type="radio"/>	<input type="radio"/>	<input type="radio"/>	<input type="radio"/>
Emergency services	<input type="radio"/>	<input type="radio"/>	<input type="radio"/>	<input type="radio"/>
Self-sufficiency	<input type="radio"/>	<input type="radio"/>	<input type="radio"/>	<input type="radio"/>
Child welfare	<input type="radio"/>	<input type="radio"/>	<input type="radio"/>	<input type="radio"/>

Other (please specify)

* 53. For each of the following services please state if your Tribe reduced or expanded services during **Stage 2 (December 2020 - August 2021)** of the pandemic.

	Reduced services	Expanded services	Services remained the same	Tribe doesn't provide these services	
Behavioral health (substance use/abuse and mental health)	<input type="radio"/>	<input type="radio"/>	<input type="radio"/>	<input type="radio"/>	<input type="radio"/>
Tobacco, alcohol, or other drug prevention	<input type="radio"/>	<input type="radio"/>	<input type="radio"/>	<input type="radio"/>	<input type="radio"/>
Diabetes screening and prevention work	<input type="radio"/>	<input type="radio"/>	<input type="radio"/>	<input type="radio"/>	<input type="radio"/>
Obesity prevention	<input type="radio"/>	<input type="radio"/>	<input type="radio"/>	<input type="radio"/>	<input type="radio"/>
Suicide prevention	<input type="radio"/>	<input type="radio"/>	<input type="radio"/>	<input type="radio"/>	<input type="radio"/>
Peer-delivered services	<input type="radio"/>	<input type="radio"/>	<input type="radio"/>	<input type="radio"/>	<input type="radio"/>
Housing	<input type="radio"/>	<input type="radio"/>	<input type="radio"/>	<input type="radio"/>	<input type="radio"/>
Emergency services	<input type="radio"/>	<input type="radio"/>	<input type="radio"/>	<input type="radio"/>	<input type="radio"/>
Self-sufficiency	<input type="radio"/>	<input type="radio"/>	<input type="radio"/>	<input type="radio"/>	<input type="radio"/>
Child welfare	<input type="radio"/>	<input type="radio"/>	<input type="radio"/>	<input type="radio"/>	<input type="radio"/>

Other (please specify)

* 54. For each of the following services please state if your Tribe reduced or expanded services during **Stage 3 (September 2021 - February 2022)** of the pandemic.

	Reduced services	Expanded services	Services remained the same	Tribe doesn't provide these services
Behavioral health (substance use/abuse and mental health)	<input type="radio"/>	<input type="radio"/>	<input type="radio"/>	<input type="radio"/>
Tobacco, alcohol, or other drug prevention	<input type="radio"/>	<input type="radio"/>	<input type="radio"/>	<input type="radio"/>
Diabetes screening and prevention work	<input type="radio"/>	<input type="radio"/>	<input type="radio"/>	<input type="radio"/>
Obesity prevention	<input type="radio"/>	<input type="radio"/>	<input type="radio"/>	<input type="radio"/>
Suicide prevention	<input type="radio"/>	<input type="radio"/>	<input type="radio"/>	<input type="radio"/>
Peer-delivered services	<input type="radio"/>	<input type="radio"/>	<input type="radio"/>	<input type="radio"/>
Housing	<input type="radio"/>	<input type="radio"/>	<input type="radio"/>	<input type="radio"/>
Emergency services	<input type="radio"/>	<input type="radio"/>	<input type="radio"/>	<input type="radio"/>
Self-sufficiency	<input type="radio"/>	<input type="radio"/>	<input type="radio"/>	<input type="radio"/>
Child welfare	<input type="radio"/>	<input type="radio"/>	<input type="radio"/>	<input type="radio"/>

Other (please specify)

* 55. For each of the following services please state if your Tribe reduced or expanded services during **Stage 4 (March - July 2022)** of the pandemic.

	Reduced services	Expanded services	Services remained the same	Tribe doesn't provide these services
Behavioral health (substance use/abuse and mental health)	<input type="radio"/>	<input type="radio"/>	<input type="radio"/>	<input type="radio"/>
Tobacco, alcohol, or other drug prevention	<input type="radio"/>	<input type="radio"/>	<input type="radio"/>	<input type="radio"/>
Diabetes screening and prevention work	<input type="radio"/>	<input type="radio"/>	<input type="radio"/>	<input type="radio"/>
Obesity prevention	<input type="radio"/>	<input type="radio"/>	<input type="radio"/>	<input type="radio"/>
Suicide prevention	<input type="radio"/>	<input type="radio"/>	<input type="radio"/>	<input type="radio"/>
Peer-delivered services	<input type="radio"/>	<input type="radio"/>	<input type="radio"/>	<input type="radio"/>
Housing	<input type="radio"/>	<input type="radio"/>	<input type="radio"/>	<input type="radio"/>
Emergency services	<input type="radio"/>	<input type="radio"/>	<input type="radio"/>	<input type="radio"/>
Self-sufficiency	<input type="radio"/>	<input type="radio"/>	<input type="radio"/>	<input type="radio"/>
Child welfare	<input type="radio"/>	<input type="radio"/>	<input type="radio"/>	<input type="radio"/>

Other (please specify)

* 56. Which of the following issues, if any, did your Tribe address via targeted initiatives or programs during the COVID-19 pandemic?

- Vaccine hesitancy
- Food security
- Behavioral or mental health conditions
- Access to healthcare services
- Prenatal and postpartum care
- Substance use (alcohol, tobacco, opioid, cannabis)
- Programs that service infants and young children
- Clean water
- Other (please specify)

None of these

* 57. Has your Tribe conducted an After-Action Review (AAR) or debriefed your COVID-19 response?

- No
- Not yet, but we are planning to conduct an After-Action Review/debrief
- Yes, we are currently conducting an After-Action Review/debrief
- Yes, we have already conducted an After-Action Review/debrief

Public Health Response to Covid-19 in Oregon - Tribal Nations Survey 2022

58. When was your After-Action Review (AAR) or debrief conducted? (please provide month and year)

Public Health Response to Covid-19 in Oregon - Tribal Nations Survey 2022

AAR

* 59. Do you anticipate making changes or adjustments to your program, functional, or business models based on lessons learned during COVID-19 pandemic?

- No
- Yes, planning to make changes
- Yes, already adopted changes
- Unsure

Public Health Response to Covid-19 in Oregon - Tribal Nations Survey 2022

Considering/planning changes

60. Please elaborate on the changes you have adopted/are considering or planning to adopt.

Public Health Response to Covid-19 in Oregon - Tribal Nations Survey 2022

61. Please share any additional thoughts on your experience of Oregon's response to the COVID-19 pandemic as a Tribal leader.

Public Health Response to Covid-19 in Oregon - Tribal Nations Survey 2022

Thank you for taking the time to complete this survey, we really appreciate your perspectives and feedback. Information you've provided will be included in up to three reports on Oregon's public health response to Covid-19 for the Oregon legislature (November 2022, April 2023, September 2023). If you have any additional thoughts or questions, please contact Elizabeth Paschal at Rede Group at elizabeth.paschal@redegroup.co. Thanks again!

* 2. What is your role in your Local Public Health Authority? (Please select all that apply)

- LPHA Administrator
- Public Health Officer
- Communicable Disease Lead
- Emergency Preparedness Manager or Coordinator
- Other (please specify)
- Public Information Officer
- Equity Lead or Liaison
- Epidemiology Lead

* 3. How long have you been in your current role?

- 6 months or longer
- Less than 6 months

Public Health Response to COVID-19 in Oregon - LPHA Survey 2022

Demographics

* 4. What was your previous role?

Public Health Response to COVID-19 in Oregon - LPHA Survey 2022

Stage Involvement

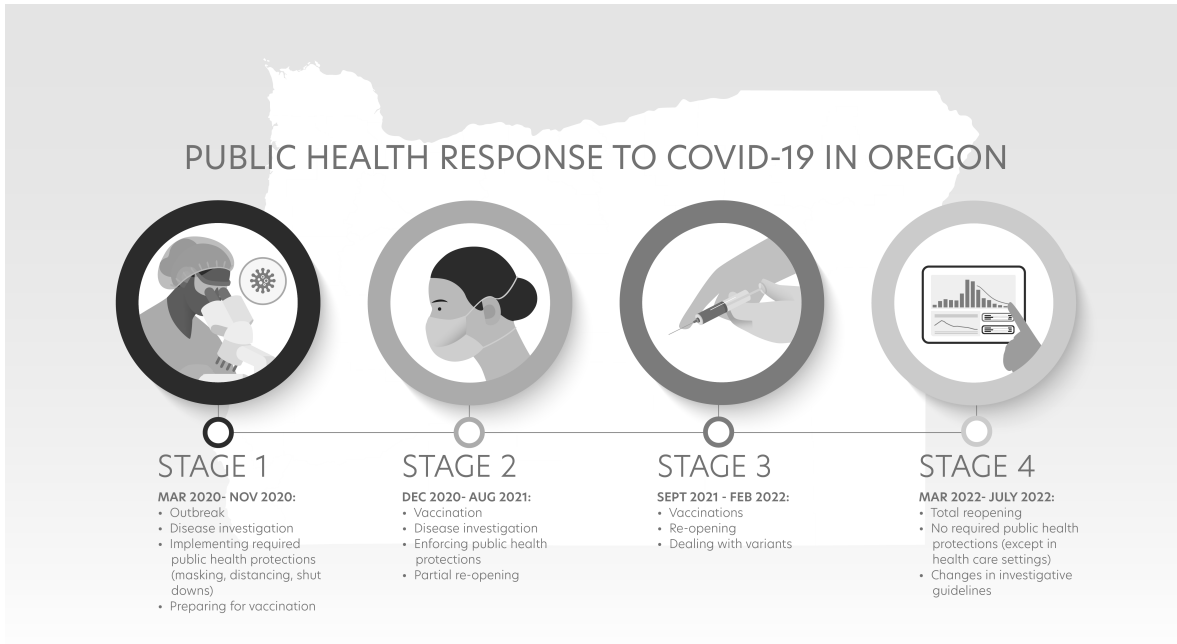

* 5. Looking at the pandemic stages graphic above, during which stages were you involved in COVID-19 response activities at your LPHA? (Please select all that apply)

- Stage 1
- Stage 2
- Stage 3
- Stage 4
- All stages

Public Health Response to COVID-19 in Oregon - LPHA Survey 2022

Preparedness

The next several questions will ask about overall preparedness, capacity, and expertise to respond to the COVID-19 pandemic.

* 6. Thinking about when you first became involved in the public health system response to COVID-19, how would you rate your individual level of emergency preparedness to respond to the pandemic (e.g., knowledge, training, experience, expertise)?

- Not at all prepared
- Minimally prepared
- Moderately prepared
- Highly prepared

* 7. Please elaborate on why you selected your response to the question above.

* 8. Which of the following best describes the existence of a jurisdictional pandemic response plan at your LPHA?

- My LPHA had a plan that was developed or updated prior to the start of the COVID-19 pandemic
- My LPHA had a plan that was outdated that was updated after the start of the pandemic
- My LPHA did not have a plan at the start of the pandemic, but developed one after the start of the COVID-19 pandemic
- My LPHA does not have a plan
- I don't know

Public Health Response to COVID-19 in Oregon - LPHA Survey 2022

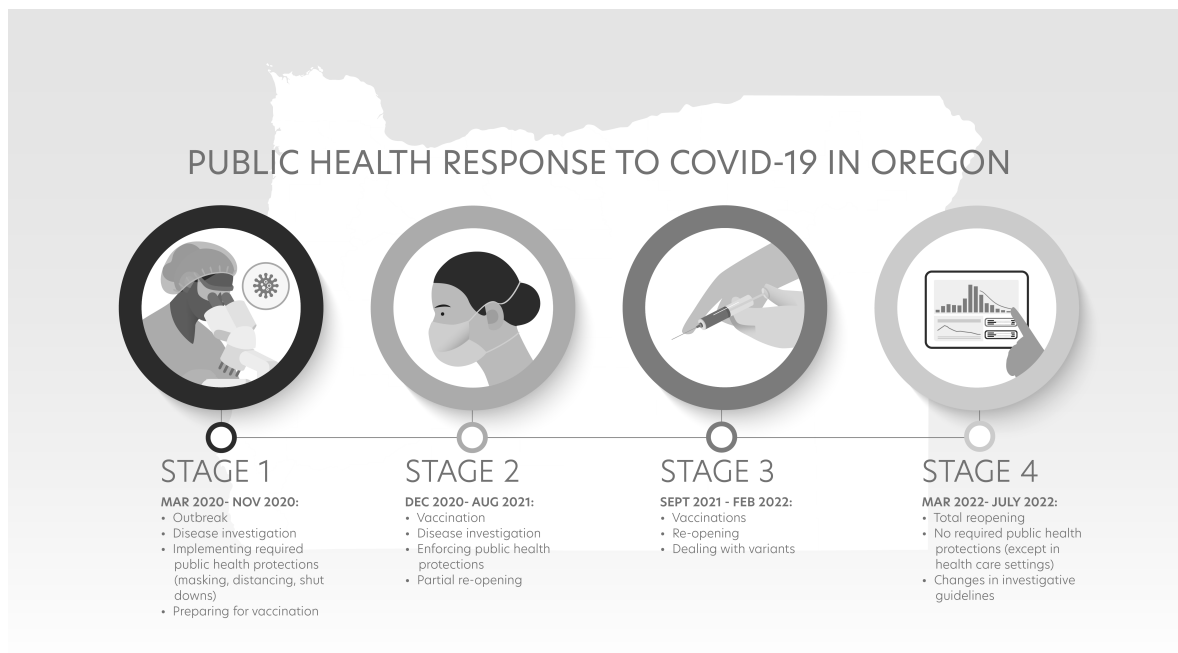

* 9. How would you evaluate your LPHA's overall level of preparedness to respond to the COVID-19 pandemic at each stage?

	Not at all prepared	Minimally prepared	Moderately prepared	Highly prepared	I was not working on COVID-19 response at my organization at this stage.
Stage 1 (March - November 2020)	<input type="radio"/>	<input type="radio"/>	<input type="radio"/>	<input type="radio"/>	<input type="radio"/>
Stage 2 (December 2020 - August 2021)	<input type="radio"/>	<input type="radio"/>	<input type="radio"/>	<input type="radio"/>	<input type="radio"/>
Stage 3 (September 2021 - February 2022)	<input type="radio"/>	<input type="radio"/>	<input type="radio"/>	<input type="radio"/>	<input type="radio"/>
Stage 4 (March - July 2022)	<input type="radio"/>	<input type="radio"/>	<input type="radio"/>	<input type="radio"/>	<input type="radio"/>

* 10. Please elaborate on why you selected your response to the question above.

Public Health Response to COVID-19 in Oregon - LPHA Survey 2022

Response

The next several questions will ask about state and local response to the COVID-19 pandemic.

* 11. When did your LPHA begin formal COVID-19 response?

- Date of Oregon's emergency declaration
- Date of first COVID-19 case in your LPHA
- Data of federal emergency declaration
- Other (please specify)

PUBLIC HEALTH RESPONSE TO COVID-19 IN OREGON

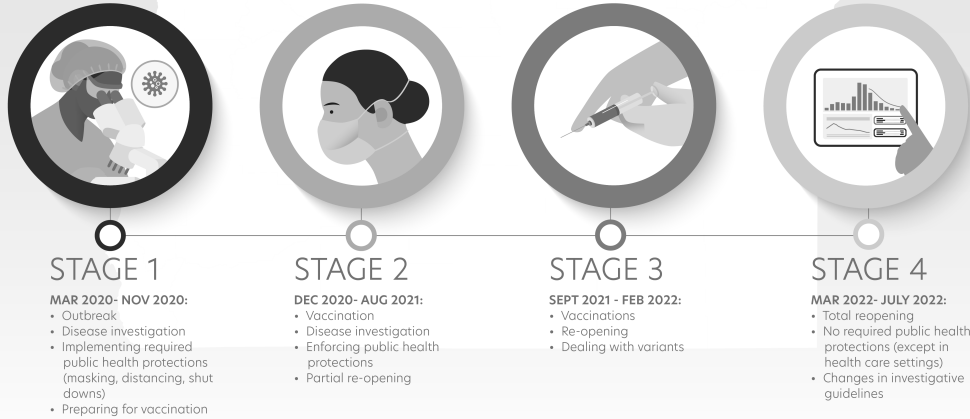

* 12. For **Stage 1 (March - November 2020)**, state whether your LPHA reduced or expanded its authority, roles, and/or responsibilities in their COVID-19 response.

	Reduced authority, roles, and/or responsibilities	Expanded authority, roles, and/or responsibilities	Authority, roles, and/or responsibility level did not change	I was not working on COVID-19 response in my organization at this stage.	I cannot answer; this was not included in my role in the COVID-19 response.
Disease containment activities	<input type="radio"/>	<input type="radio"/>	<input type="radio"/>	<input type="radio"/>	<input type="radio"/>
Surveillance	<input type="radio"/>	<input type="radio"/>	<input type="radio"/>	<input type="radio"/>	<input type="radio"/>
Procurement or provision of PPE	<input type="radio"/>	<input type="radio"/>	<input type="radio"/>	<input type="radio"/>	<input type="radio"/>
Public information management	<input type="radio"/>	<input type="radio"/>	<input type="radio"/>	<input type="radio"/>	<input type="radio"/>
COVID-19 testing	<input type="radio"/>	<input type="radio"/>	<input type="radio"/>	<input type="radio"/>	<input type="radio"/>
Data presentation	<input type="radio"/>	<input type="radio"/>	<input type="radio"/>	<input type="radio"/>	<input type="radio"/>
Vaccine administration	<input type="radio"/>	<input type="radio"/>	<input type="radio"/>	<input type="radio"/>	<input type="radio"/>

* 13. For **Stage 2 (December 2020 - August 2021)**, state whether your LPHA reduced or expanded its authority, roles, and/or responsibilities in their COVID-19 response.

	Reduced authority, roles, and/or responsibilities	Expanded authority, roles, and/or responsibilities	Authority, roles, and/or responsibility level did not change	I was not working on Covid-19 response in my organization at this stage.	I cannot answer; this was not included in my role in the Covid-19 response.
Disease containment activities	<input type="radio"/>	<input type="radio"/>	<input type="radio"/>	<input type="radio"/>	<input type="radio"/>
Surveillance	<input type="radio"/>	<input type="radio"/>	<input type="radio"/>	<input type="radio"/>	<input type="radio"/>
Procurement or provision of PPE	<input type="radio"/>	<input type="radio"/>	<input type="radio"/>	<input type="radio"/>	<input type="radio"/>
Public information management	<input type="radio"/>	<input type="radio"/>	<input type="radio"/>	<input type="radio"/>	<input type="radio"/>
COVID-19 testing	<input type="radio"/>	<input type="radio"/>	<input type="radio"/>	<input type="radio"/>	<input type="radio"/>
Data presentation	<input type="radio"/>	<input type="radio"/>	<input type="radio"/>	<input type="radio"/>	<input type="radio"/>
Vaccine administration	<input type="radio"/>	<input type="radio"/>	<input type="radio"/>	<input type="radio"/>	<input type="radio"/>

Public Health Response to COVID-19 in Oregon - LPHA Survey 2022

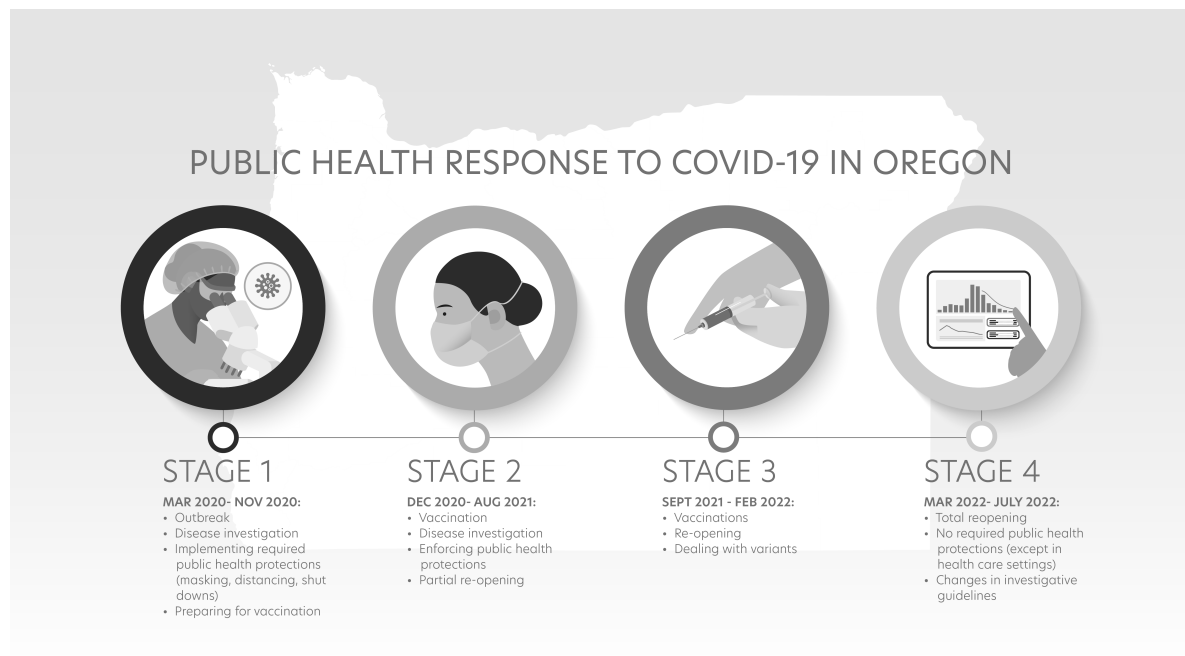

* 14. For **Stage 3 (September 2021 - February 2022)**, state whether your LPHA reduced or expanded its authority, roles, and/or responsibilities in their COVID-19 response.

	Reduced authority, roles, and/or responsibilities	Expanded authority, roles, and/or responsibilities	Authority, roles, and/or responsibility level did not change	I was not working on COVID-19 response in my organization at this stage.	I cannot answer; this was not included in my role in the COVID-19 response.
Disease containment activities	<input type="radio"/>	<input type="radio"/>	<input type="radio"/>	<input type="radio"/>	<input type="radio"/>
Surveillance	<input type="radio"/>	<input type="radio"/>	<input type="radio"/>	<input type="radio"/>	<input type="radio"/>
Procurement or provision of PPE	<input type="radio"/>	<input type="radio"/>	<input type="radio"/>	<input type="radio"/>	<input type="radio"/>
Public information management	<input type="radio"/>	<input type="radio"/>	<input type="radio"/>	<input type="radio"/>	<input type="radio"/>
COVID-19 testing	<input type="radio"/>	<input type="radio"/>	<input type="radio"/>	<input type="radio"/>	<input type="radio"/>
Data presentation	<input type="radio"/>	<input type="radio"/>	<input type="radio"/>	<input type="radio"/>	<input type="radio"/>
Vaccine administration	<input type="radio"/>	<input type="radio"/>	<input type="radio"/>	<input type="radio"/>	<input type="radio"/>

* 15. For **Stage 4 (March - July 2022)**, state whether your LPHA reduced or expanded its authority, roles, and/or responsibilities in their COVID-19 response.

	Reduced authority, roles, and/or responsibilities	Expanded authority, roles, and/or responsibilities	Authority, roles, and/or responsibility level did not change	I was not working on COVID-19 response in my organization at this stage.	I cannot answer; this was not included in my role in the COVID-19 response.
Disease containment activities	<input type="radio"/>	<input type="radio"/>	<input type="radio"/>	<input type="radio"/>	<input type="radio"/>
Surveillance	<input type="radio"/>	<input type="radio"/>	<input type="radio"/>	<input type="radio"/>	<input type="radio"/>
Procurement or provision of PPE	<input type="radio"/>	<input type="radio"/>	<input type="radio"/>	<input type="radio"/>	<input type="radio"/>
Public information management	<input type="radio"/>	<input type="radio"/>	<input type="radio"/>	<input type="radio"/>	<input type="radio"/>
COVID-19 testing	<input type="radio"/>	<input type="radio"/>	<input type="radio"/>	<input type="radio"/>	<input type="radio"/>
Data presentation	<input type="radio"/>	<input type="radio"/>	<input type="radio"/>	<input type="radio"/>	<input type="radio"/>
Vaccine administration	<input type="radio"/>	<input type="radio"/>	<input type="radio"/>	<input type="radio"/>	<input type="radio"/>

Public Health Response to COVID-19 in Oregon - LPHA Survey 2022

Response

* 16. Which of the following challenges hindered the effectiveness, scale, or quality of your LPHA's COVID-19 response? (Select all that apply)

- Did not have enough staff
- Lack of adequate funding
- Lack of training in emergency preparedness
- Lack of guidance from state government
- Inconsistent guidance from state government
- Not enough community partnerships (including health care and CBO partnerships)
- Other (please specify)
- Lack of guidance from federal government
- Inconsistent guidance from federal government
- Politicization of public health
- Inadequate data, especially sub-population data
- Not applicable; My LPHA did not encounter any challenges

* 17. Regarding your LPHA's response to the COVID-19 pandemic, how well do you believe your agency was able to:

	Poor	Fair	Good	Excellent
Perform tasks the public health system was expected to accomplish	<input type="radio"/>	<input type="radio"/>	<input type="radio"/>	<input type="radio"/>
Make connections with other organizations that were necessary for system operation	<input type="radio"/>	<input type="radio"/>	<input type="radio"/>	<input type="radio"/>
Provide information across local health systems	<input type="radio"/>	<input type="radio"/>	<input type="radio"/>	<input type="radio"/>
Coordinate response activities across the system	<input type="radio"/>	<input type="radio"/>	<input type="radio"/>	<input type="radio"/>
Manage differences or disputes about the response	<input type="radio"/>	<input type="radio"/>	<input type="radio"/>	<input type="radio"/>
Acquire assistance and information from others	<input type="radio"/>	<input type="radio"/>	<input type="radio"/>	<input type="radio"/>
Provide assistance and information to others	<input type="radio"/>	<input type="radio"/>	<input type="radio"/>	<input type="radio"/>

PUBLIC HEALTH RESPONSE TO COVID-19 IN OREGON

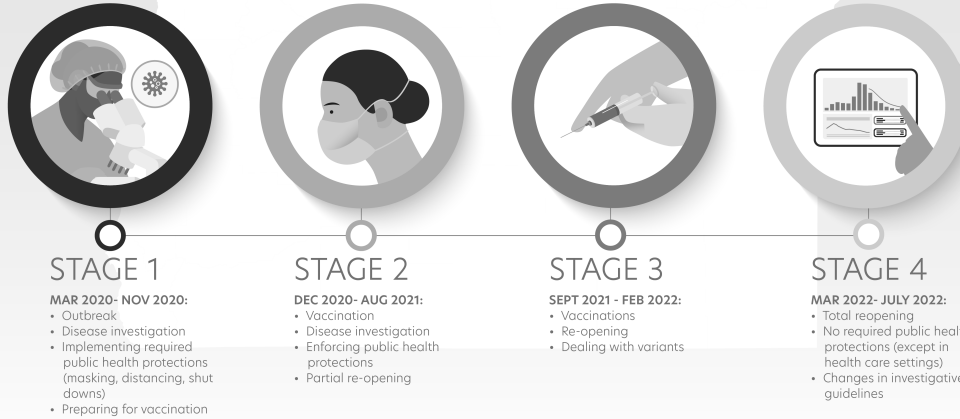

* 18. Overall, how would you rate your LPHA's response to the COVID-19 pandemic during each stage?

	Poor	Fair	Good	Excellent	I was not working on COVID-19 response in my organization at this stage.
Stage 1 (March - November 2020)	<input type="radio"/>	<input type="radio"/>	<input type="radio"/>	<input type="radio"/>	<input type="radio"/>
Stage 2 (December 2020 - August 2021)	<input type="radio"/>	<input type="radio"/>	<input type="radio"/>	<input type="radio"/>	<input type="radio"/>
Stage 3 (September 2021 - February 2022)	<input type="radio"/>	<input type="radio"/>	<input type="radio"/>	<input type="radio"/>	<input type="radio"/>
Stage 4 (March - July 2022)	<input type="radio"/>	<input type="radio"/>	<input type="radio"/>	<input type="radio"/>	<input type="radio"/>

* 19. Reflecting on OHA's response to the COVID-19 pandemic, how well do you believe OHA was able to:

	Poor	Fair	Good	Excellent
Perform tasks the public health system was expected to accomplish	<input type="radio"/>	<input type="radio"/>	<input type="radio"/>	<input type="radio"/>
Make connections with other organizations that were necessary for system operation	<input type="radio"/>	<input type="radio"/>	<input type="radio"/>	<input type="radio"/>
Provide information across local health systems	<input type="radio"/>	<input type="radio"/>	<input type="radio"/>	<input type="radio"/>
Coordinate response activities across the system	<input type="radio"/>	<input type="radio"/>	<input type="radio"/>	<input type="radio"/>
Manage differences or disputes about the response	<input type="radio"/>	<input type="radio"/>	<input type="radio"/>	<input type="radio"/>
Acquire assistance and information from others	<input type="radio"/>	<input type="radio"/>	<input type="radio"/>	<input type="radio"/>
Provide assistance and information to my LPHA	<input type="radio"/>	<input type="radio"/>	<input type="radio"/>	<input type="radio"/>

* 20. How would you rate each of the following aspects of Oregon's public health system response to COVID-19?

	Poor	Fair	Good	Excellent
Prioritization of health equity	<input type="radio"/>	<input type="radio"/>	<input type="radio"/>	<input type="radio"/>
COVID-19 response planning	<input type="radio"/>	<input type="radio"/>	<input type="radio"/>	<input type="radio"/>
Guidance provided by OHA to LPHAs	<input type="radio"/>	<input type="radio"/>	<input type="radio"/>	<input type="radio"/>
Distribution of Personal Protective Equipment	<input type="radio"/>	<input type="radio"/>	<input type="radio"/>	<input type="radio"/>
Testing availability	<input type="radio"/>	<input type="radio"/>	<input type="radio"/>	<input type="radio"/>
Vaccination rollout and availability	<input type="radio"/>	<input type="radio"/>	<input type="radio"/>	<input type="radio"/>
Contact tracing	<input type="radio"/>	<input type="radio"/>	<input type="radio"/>	<input type="radio"/>
Data accessibility and availability	<input type="radio"/>	<input type="radio"/>	<input type="radio"/>	<input type="radio"/>
Staff recruitment and hiring	<input type="radio"/>	<input type="radio"/>	<input type="radio"/>	<input type="radio"/>
Public/private partnerships	<input type="radio"/>	<input type="radio"/>	<input type="radio"/>	<input type="radio"/>
Quarantine/isolation facilities	<input type="radio"/>	<input type="radio"/>	<input type="radio"/>	<input type="radio"/>
Wraparound supports during quarantine (rent, food, etc.)	<input type="radio"/>	<input type="radio"/>	<input type="radio"/>	<input type="radio"/>

Public Health Response to COVID-19 in Oregon - LPHA Survey 2022

Funding

* 21. Aside from COVID-19 funding dispersed by OHA or directly from the federal government, did your LPHA receive any additional COVID-19 specific funding?

- No
- Yes
- I cannot answer; this was not included in my role in the COVID-19 response.

List other funding sources (if applicable):

* 22. For each of the following statements about COVID-19 funding received by your LPHA, select which response option best suits you.

	Strongly Agree	Agree	Neutral	Disagree	Strongly Disagree	I cannot answer; this was not included in my role in the COVID-19 response.
My agency received adequate funding for COVID-19 case investigation and contact tracing	<input type="radio"/>	<input type="radio"/>	<input type="radio"/>	<input type="radio"/>	<input type="radio"/>	<input type="radio"/>
My agency received adequate funding for COVID-19 testing (e.g., planning, set-up, communications, running testing sites)	<input type="radio"/>	<input type="radio"/>	<input type="radio"/>	<input type="radio"/>	<input type="radio"/>	<input type="radio"/>
My agency received adequate funding for COVID-19 vaccination (e.g., planning, set-up, communications, running vaccination sites)	<input type="radio"/>	<input type="radio"/>	<input type="radio"/>	<input type="radio"/>	<input type="radio"/>	<input type="radio"/>

* 23. OHA used the existing Public Health Modernization Funding formula for allocation of COVID-19 funds. Which of the following statements is true about the amount of funding your LPHA received based off of this formula?

- My agency had more funding than we could spend to effectively respond to the COVID-19 pandemic
- My agency had just the right amount of funding to effectively respond to the COVID-19 pandemic
- My agency had did not have enough funding to effectively respond to the COVID-19 pandemic
- I cannot answer; this was not included in my role in the COVID-19 response.

* 24. Which of the following, if any, do you think are needed to assist LPHAs in managing monetary resources during a significant emergency response? (Select all that apply)

- Different mechanisms for determining funding formulas
- Rapid timeline for making funds available
- Flexibility within funding streams for different program elements
- Streamlined reporting requirements
- Other (please specify)

* 25. Which of the following, if any, were a barrier to efficient use of COVID-19 funds your LPHA received from OHA? (Select all that apply)

- The length of time it took to receive funds
- Reporting requirements associated with the funding source
- Staff capacity to stand up and maintain programs with funding
- County-level administrative/contracting process requirements
- None of these
- Other (please specify)

Public Health Response to COVID-19 in Oregon - LPHA Survey 2022

Partnerships

* 26. How did your LPHA partner with the following organizations or agencies as part of the COVID-19 response? (Select all that apply)

	Partnered for COVID-19 response planning	Partnered for COVID-19 testing sites	Partnered for PPE distribution	Partnered for vaccine clinics	Partnered for culturally-responsive, targeted health equity response	Partnered for community- or population-specific communications	Partnered for enforcement of public health mandates or requirements	Did not partner during pandemic response
Community Based Organizations	<input type="checkbox"/>	<input type="checkbox"/>	<input type="checkbox"/>	<input type="checkbox"/>	<input type="checkbox"/>	<input type="checkbox"/>	<input type="checkbox"/>	<input type="checkbox"/>
Education - K-12 education	<input type="checkbox"/>	<input type="checkbox"/>	<input type="checkbox"/>	<input type="checkbox"/>	<input type="checkbox"/>	<input type="checkbox"/>	<input type="checkbox"/>	<input type="checkbox"/>
Education - Higher Ed (college, university, trade school)	<input type="checkbox"/>	<input type="checkbox"/>	<input type="checkbox"/>	<input type="checkbox"/>	<input type="checkbox"/>	<input type="checkbox"/>	<input type="checkbox"/>	<input type="checkbox"/>
Health systems/Hospitals	<input type="checkbox"/>	<input type="checkbox"/>	<input type="checkbox"/>	<input type="checkbox"/>	<input type="checkbox"/>	<input type="checkbox"/>	<input type="checkbox"/>	<input type="checkbox"/>
Coordinated Care Organizations	<input type="checkbox"/>	<input type="checkbox"/>	<input type="checkbox"/>	<input type="checkbox"/>	<input type="checkbox"/>	<input type="checkbox"/>	<input type="checkbox"/>	<input type="checkbox"/>
Long term care facilities	<input type="checkbox"/>	<input type="checkbox"/>	<input type="checkbox"/>	<input type="checkbox"/>	<input type="checkbox"/>	<input type="checkbox"/>	<input type="checkbox"/>	<input type="checkbox"/>
Tribes	<input type="checkbox"/>	<input type="checkbox"/>	<input type="checkbox"/>	<input type="checkbox"/>	<input type="checkbox"/>	<input type="checkbox"/>	<input type="checkbox"/>	<input type="checkbox"/>
Other Local Public Health Authorities	<input type="checkbox"/>	<input type="checkbox"/>	<input type="checkbox"/>	<input type="checkbox"/>	<input type="checkbox"/>	<input type="checkbox"/>	<input type="checkbox"/>	<input type="checkbox"/>
Oregon Health Authority	<input type="checkbox"/>	<input type="checkbox"/>	<input type="checkbox"/>	<input type="checkbox"/>	<input type="checkbox"/>	<input type="checkbox"/>	<input type="checkbox"/>	<input type="checkbox"/>
Other	<input type="checkbox"/>	<input type="checkbox"/>	<input type="checkbox"/>	<input type="checkbox"/>	<input type="checkbox"/>	<input type="checkbox"/>	<input type="checkbox"/>	<input type="checkbox"/>

Other (please specify the other organization your LPHA partnered with)

* 27. Thinking about your COVID-19 response partners, did your LPHA have existing partnerships, develop new partnerships, or not partner with the following organizations?

	Existing partnership	New partnership	Some existing and some new partnerships within this sector	Did not partner
Community Based Organizations	<input type="radio"/>	<input type="radio"/>	<input type="radio"/>	<input type="radio"/>
Education - K-12 education	<input type="radio"/>	<input type="radio"/>	<input type="radio"/>	<input type="radio"/>
Education - Higher Ed (college, university, trade school)	<input type="radio"/>	<input type="radio"/>	<input type="radio"/>	<input type="radio"/>
Health systems/Hospitals	<input type="radio"/>	<input type="radio"/>	<input type="radio"/>	<input type="radio"/>
Coordinated Care Organizations	<input type="radio"/>	<input type="radio"/>	<input type="radio"/>	<input type="radio"/>
Long term care facilities	<input type="radio"/>	<input type="radio"/>	<input type="radio"/>	<input type="radio"/>
Tribes	<input type="radio"/>	<input type="radio"/>	<input type="radio"/>	<input type="radio"/>
Other Local Public Health Authorities	<input type="radio"/>	<input type="radio"/>	<input type="radio"/>	<input type="radio"/>
Oregon Health Authority	<input type="radio"/>	<input type="radio"/>	<input type="radio"/>	<input type="radio"/>
Other	<input type="radio"/>	<input type="radio"/>	<input type="radio"/>	<input type="radio"/>

Other (please specify the other organization your LPHA partnered with)

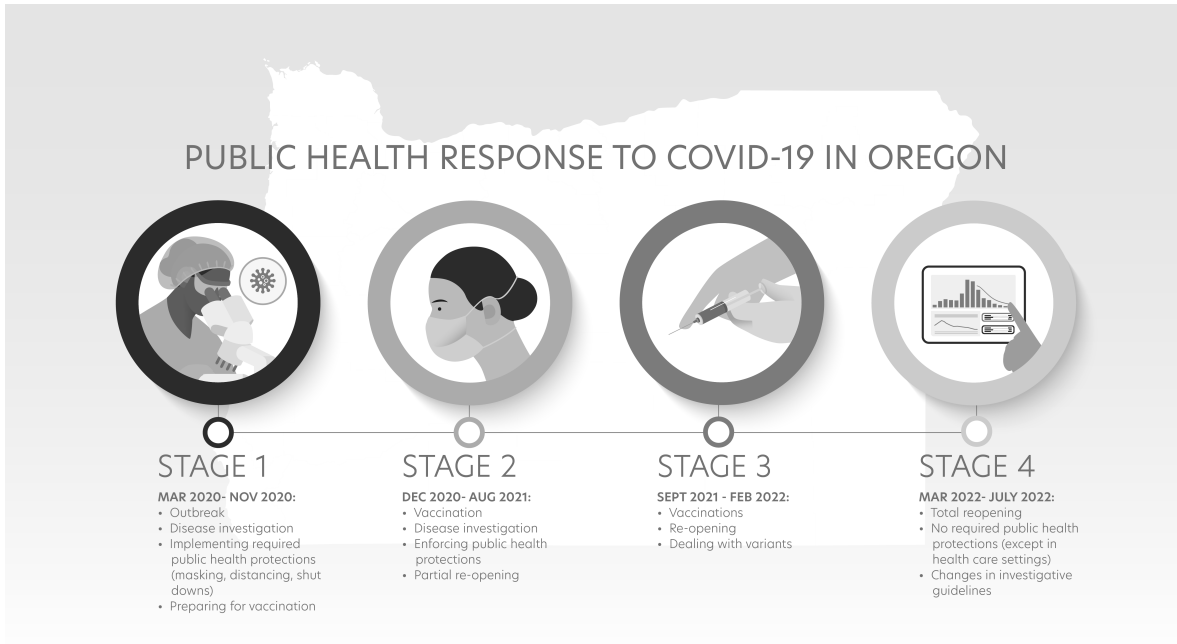

* 28. For each stage, did your LPHA have access to local epidemiological data necessary to guide decision making related to your LPHA's COVID-19 response?

	No	Yes	Unsure
Stage 1 (March - November 2020)	<input type="radio"/>	<input type="radio"/>	<input type="radio"/>
Stage 2 (December 2020 - August 2021)	<input type="radio"/>	<input type="radio"/>	<input type="radio"/>
Stage 3 (September 2021 - February 2022)	<input type="radio"/>	<input type="radio"/>	<input type="radio"/>
Stage 4 (March - July 2022)	<input type="radio"/>	<input type="radio"/>	<input type="radio"/>

* 29. During which stages did OHA provide technical assistance to your LPHA to access, understand, or use COVID-19 epidemiological data? (Select all that apply)

- Stage 1 (March - November 2020)
- Stage 2 (December 2020 - August 2021)
- Stage 3 (September 2021 - February 2022)
- Stage 4 (March - July 2022)
- OHA did not provide any technical assistance
- Unsure

* 30. Did your LPHA have the expertise to manage COVID-19 epidemiological data locally?

- No
- Yes
- Unsure/Don't know

* 31. Did your LPHA have the capacity to manage COVID-19 epidemiological data locally?

- No
- Yes
- Unsure/Don't know

Public Health Response to COVID-19 in Oregon - LPHA Survey 2022

Public Health Staffing

* 32. How many employees did your LPHA hire specifically to meet the needs of its COVID-19 response?

- None
- 1-5
- 6-10
- 11-25
- 26-50
- 51-75
- More than 75
- I cannot answer; this was not included in my role in the COVID-19 response.

* 33. What types of employees did your LPHA hire specifically to meet the needs of COVID-19 response? (Select all that apply)

- Contact tracers
- Public information professionals
- Disease Investigator or Disease Intervention Specialist
- Clinical staff (e.g., nurses, healthcare provider)
- Epidemiologists
- Laboratory workers
- I cannot answer; this was not included in my role in the COVID-19 response.
- Other (please specify)

Public Health Response to COVID-19 in Oregon - LPHA Survey 2022

* 34. Did you experience any recruitment difficulties with public health staff to support COVID-19?

- No
- Yes
- Don't know

Public Health Response to COVID-19 in Oregon - LPHA Survey 2022

* 35. Which job-specific skills were hardest to recruit for? (Select all that apply)

- Data Analytics and Assessment Skills
- Policy Development and Program Planning Skills
- Communication Skills
- Health Equity Skills
- Community Partnership Skills
- Public Health Sciences Skills
- Management and Finance Skills
- Leadership and Systems Thinking Skills
- I cannot answer; this was not included in my role in the COVID-19 response.
- Other (please specify)

Public Health Response to COVID-19 in Oregon - LPHA Survey 2022

* 36. Did you experience either of the following difficulties with public health staff to support COVID-19:

	No	Yes	Don't know
Onboarding	<input type="radio"/>	<input type="radio"/>	<input type="radio"/>
Retention of staff	<input type="radio"/>	<input type="radio"/>	<input type="radio"/>

* 37. Which of the following did your LPHA perform to ensure culturally-competent workforce? (Select all that apply)

- Ensure hiring managers were trained in hiring culturally-competent candidates
- Advertise jobs in diverse networking groups and job boards
- Assess candidates on cultural competency
- Hire bilingual staff
- Hire staff with diverse lived experience
- None of the above
- I cannot answer; this was not included in my role in the COVID-19 response.
- Other (please specify)

* 38. Did your LPHA have to reassign employees from their regular duties to support the COVID-19 response?

- No
- Yes
- Don't know

Public Health Response to COVID-19 in Oregon - LPHA Survey 2022

* 39. From which programs were these employees reassigned? (Select all that apply)

- Environmental Health
- Maternal & Child Health
- Chronic Disease Prevention
- HIV & STI Prevention
- Injury & Violence Prevention
- Health IT or Informatics
- Health Equity and Social Justice
- I cannot answer; this was not included in my role in the COVID-19 response.
- Other (please specify)

Public Health Response to COVID-19 in Oregon - LPHA Survey 2022

* 40. Please estimate the percent of permanent staff who left your LPHA between March 2020-July 2022. Do not include temporary or limited duration COVID-19 response staff.

- Less than 5%
- 5-24%
- 25-50%
- Over 50%
- No staff left our LPHA between March 2020-July 2022
- I cannot answer; this was not included in my role in the COVID-19 response.

Public Health Response to COVID-19 in Oregon - LPHA Survey 2022

* 41. Why did staff leave your LPHA? (Select all that apply)

- Retirement
- Early retirement
- Accepted a position at OHA
- Accepted a position at another LPHA
- Accepted a position with an unknown employer
- Was let go for performance reasons
- Other (please specify)

Public Health Response to COVID-19 in Oregon - LPHA Survey 2022

Vaccine

* 42. Which of the following challenges did your LPHA face in regards to coordination and implementation of your vaccination plan? (Select all that apply)

- Financial reimbursement for costs associated with vaccine administration
- Vaccine storage issues (e.g., accessibility of storage facility, transportation, etc.)
- Vaccine supply
- Staffing issues relating to vaccine distribution
- Community confidence in vaccine or other issues
- None
- I cannot answer; this was not included in my role in the COVID-19 response.
- Other (please specify)

* 43. Did your LPHA coordinate or provide vaccination clinics?

- Yes
- No
- Don't know

Public Health Response to COVID-19 in Oregon - LPHA Survey 2022

* 44. Which types of vaccination distribution methods did you use? (Select all that apply)

- Mobile Vans
- Pop-Up Clinics
- Drive-through clinics
- School-Based Vaccination Sites
- Family Vaccination Clinics
- Other (please specify)

Public Health Response to COVID-19 in Oregon - LPHA Survey 2022

COVID-19 Communications

The next several questions will ask you about how your LPHA communicated about public health mandates with the public.

* 45. Which of the following mass-reach communication platforms did your LPHA use to communicate COVID-19 information? (Select all that apply)

- LPHA Website
- Local news stations
- Social media
- Radio stations
- Newspapers
- I cannot answer; this was not included in my role in the COVID-19 response.
- Other (please specify)

* 46. Reflecting on adherence to the public health protections in **Stage 1 (March - November 2020)**, how would you evaluate OHA's communication with the community about the following public health requirements?

	Poor	Fair	Good	Excellent	Not applicable to this stage	I was not working on COVID-19 response in my organization at this stage.
Stay-at-home orders	<input type="radio"/>	<input type="radio"/>	<input type="radio"/>	<input type="radio"/>	<input type="radio"/>	<input type="radio"/>
Prohibit public gatherings	<input type="radio"/>	<input type="radio"/>	<input type="radio"/>	<input type="radio"/>	<input type="radio"/>	<input type="radio"/>
Prohibit indoor dining	<input type="radio"/>	<input type="radio"/>	<input type="radio"/>	<input type="radio"/>	<input type="radio"/>	<input type="radio"/>
In-person school closures (K-12)	<input type="radio"/>	<input type="radio"/>	<input type="radio"/>	<input type="radio"/>	<input type="radio"/>	<input type="radio"/>
In-person school closures (higher ed)	<input type="radio"/>	<input type="radio"/>	<input type="radio"/>	<input type="radio"/>	<input type="radio"/>	<input type="radio"/>
Isolation and quarantine guidance	<input type="radio"/>	<input type="radio"/>	<input type="radio"/>	<input type="radio"/>	<input type="radio"/>	<input type="radio"/>
Mask mandates	<input type="radio"/>	<input type="radio"/>	<input type="radio"/>	<input type="radio"/>	<input type="radio"/>	<input type="radio"/>

* 47. Reflecting on adherence to the public health protections in **Stage 2 (December 2020 - August 2021)**, how would you evaluate OHA's communication with the community about the following public health requirements?

	Poor	Fair	Good	Excellent	Not applicable to this stage	I was not working on COVID-19 response in my organization at this stage.
Stay-at-home orders	<input type="radio"/>	<input type="radio"/>	<input type="radio"/>	<input type="radio"/>	<input type="radio"/>	<input type="radio"/>
Prohibit public gatherings	<input type="radio"/>	<input type="radio"/>	<input type="radio"/>	<input type="radio"/>	<input type="radio"/>	<input type="radio"/>
Prohibit indoor dining	<input type="radio"/>	<input type="radio"/>	<input type="radio"/>	<input type="radio"/>	<input type="radio"/>	<input type="radio"/>
In-person school closures (K-12)	<input type="radio"/>	<input type="radio"/>	<input type="radio"/>	<input type="radio"/>	<input type="radio"/>	<input type="radio"/>
In-person school closures (higher ed)	<input type="radio"/>	<input type="radio"/>	<input type="radio"/>	<input type="radio"/>	<input type="radio"/>	<input type="radio"/>
Isolation and quarantine guidance	<input type="radio"/>	<input type="radio"/>	<input type="radio"/>	<input type="radio"/>	<input type="radio"/>	<input type="radio"/>
Mask mandates	<input type="radio"/>	<input type="radio"/>	<input type="radio"/>	<input type="radio"/>	<input type="radio"/>	<input type="radio"/>
Vaccine availability and priority populations	<input type="radio"/>	<input type="radio"/>	<input type="radio"/>	<input type="radio"/>	<input type="radio"/>	<input type="radio"/>
Lifting restrictions	<input type="radio"/>	<input type="radio"/>	<input type="radio"/>	<input type="radio"/>	<input type="radio"/>	<input type="radio"/>

* 48. Reflecting on adherence to the public health protections in **Stage 3 (September 2021 - February 2022)**, how would you evaluate OHA's communication with the community about the following public health requirements?

	Poor	Fair	Good	Excellent	Not applicable to this stage	I was not working on COVID-19 response in my organization at this stage.
Isolation and quarantine guidance	<input type="radio"/>	<input type="radio"/>	<input type="radio"/>	<input type="radio"/>	<input type="radio"/>	<input type="radio"/>
Mask mandates	<input type="radio"/>	<input type="radio"/>	<input type="radio"/>	<input type="radio"/>	<input type="radio"/>	<input type="radio"/>
Vaccine availability and priority populations	<input type="radio"/>	<input type="radio"/>	<input type="radio"/>	<input type="radio"/>	<input type="radio"/>	<input type="radio"/>
Lifting restrictions	<input type="radio"/>	<input type="radio"/>	<input type="radio"/>	<input type="radio"/>	<input type="radio"/>	<input type="radio"/>

* 49. Reflecting on adherence to the public health protections in **Stage 4 (March - July 2022)**, how would you evaluate OHA's communication with the community about the following public health requirements?

	Poor	Fair	Good	Excellent	Not applicable to this stage	I was not working on COVID-19 response in my organization at this stage.
Isolation and quarantine guidance	<input type="radio"/>	<input type="radio"/>	<input type="radio"/>	<input type="radio"/>	<input type="radio"/>	<input type="radio"/>
Changes to investigative guidelines	<input type="radio"/>	<input type="radio"/>	<input type="radio"/>	<input type="radio"/>	<input type="radio"/>	<input type="radio"/>
Vaccine availability and priority populations	<input type="radio"/>	<input type="radio"/>	<input type="radio"/>	<input type="radio"/>	<input type="radio"/>	<input type="radio"/>
Lifting restrictions	<input type="radio"/>	<input type="radio"/>	<input type="radio"/>	<input type="radio"/>	<input type="radio"/>	<input type="radio"/>

* 50. When developing targeted public health messaging, how often did your LPHA do the following:

	Always	Sometimes	Rarely	Never	Not applicable because we did not create targeted messaging	I cannot answer; this was not included in my role in the COVID-19 response.
Make COVID-19 messaging available in multiple languages	<input type="radio"/>	<input type="radio"/>	<input type="radio"/>	<input type="radio"/>	<input type="radio"/>	<input type="radio"/>
Ensure COVID-19 messaging met ADA standards	<input type="radio"/>	<input type="radio"/>	<input type="radio"/>	<input type="radio"/>	<input type="radio"/>	<input type="radio"/>
Ensure COVID-19 messaging was written in plain language	<input type="radio"/>	<input type="radio"/>	<input type="radio"/>	<input type="radio"/>	<input type="radio"/>	<input type="radio"/>

51. In which of the following languages did your LPHA make COVID-19 messaging available? (Select all that apply)

- English
- Spanish
- Arabic
- Simplified Chinese
- Traditional Chinese
- Chuukese
- Hmong
- Korean
- Russian
- Somali
- Vietnamese
- Assigned Sign Language (ASL)
- Not applicable because we did not create targeted messaging
- I cannot answer; this was not included in my role in the COVID-19 response.

Other (please specify)

* 52. What populations did your LPHA prioritize for community- or population-specific COVID-19 messaging? (Select all that apply)

- Older adults
- Nursing home residents
- People with chronic medical conditions
- Low income individuals/families
- Children
- People with disabilities (e.g. physical, mental, emotional, cognitive, etc.)
- People with behavioral health conditions
- Other (please specify)
- Racial/ethnic communities
- LGBTQ+
- Pregnant people
- Individuals/families experiencing homelessness
- None
- I cannot answer; this was not included in my role in the Covid-19 response.

* 53. Which racial/ethnic communities did you prioritize for culturally-specific COVID-19 messaging?

- Hispanic populations
- Arabic populations
- African American/Black populations
- Chinese populations
- Micronesian populations
- Pacific Islander populations
- Other (please specify)
- Korean populations
- Russian populations
- Somali populations
- Vietnamese populations
- None
- I cannot answer; this was not included in my role in the COVID-19 response.

Public Health Response to COVID-19 in Oregon - LPHA Survey 2022
Public Health Services

During the COVID-19 pandemic, many LPHAs were forced to suspend or alter foundational public health services to respond to the COVID-19 pandemic. The following questions will ask about how your LPHA changes existing services and programs during the COVID-19 response.

PUBLIC HEALTH RESPONSE TO COVID-19 IN OREGON



STAGE 1

- MAR 2020 - NOV 2020:**
- Outbreak
 - Disease investigation
 - Implementing required public health protections (masking, distancing, shut downs)
 - Preparing for vaccination



STAGE 2

- DEC 2020 - AUG 2021:**
- Vaccination
 - Disease investigation
 - Enforcing public health protections
 - Partial re-opening



STAGE 3

- SEPT 2021 - FEB 2022:**
- Vaccinations
 - Re-opening
 - Dealing with variants



STAGE 4

- MAR 2022 - JULY 2022:**
- Total reopening
 - No required public health protections (except in health care settings)
 - Changes in investigative guidelines

* 54. For each of the following services please state if your LPHA reduced or expanded services during **Stage 1 (March - November 2020)** of the pandemic.

	Reduced services	Expanded services	Service remained the same	My LPHA doesn't provide this service	I was not working on COVID-19 response in my organization at this stage.
Emergency preparedness	<input type="radio"/>	<input type="radio"/>	<input type="radio"/>	<input type="radio"/>	<input type="radio"/>
Epidemiology and surveillance (routine)	<input type="radio"/>	<input type="radio"/>	<input type="radio"/>	<input type="radio"/>	<input type="radio"/>
Environmental health inspections	<input type="radio"/>	<input type="radio"/>	<input type="radio"/>	<input type="radio"/>	<input type="radio"/>
Immunizations	<input type="radio"/>	<input type="radio"/>	<input type="radio"/>	<input type="radio"/>	<input type="radio"/>
Screening/treatment for HIV/AIDs, other STDs and/or TB	<input type="radio"/>	<input type="radio"/>	<input type="radio"/>	<input type="radio"/>	<input type="radio"/>
Maternal and child health services	<input type="radio"/>	<input type="radio"/>	<input type="radio"/>	<input type="radio"/>	<input type="radio"/>
Tobacco, alcohol, or other drug prevention	<input type="radio"/>	<input type="radio"/>	<input type="radio"/>	<input type="radio"/>	<input type="radio"/>
Diabetes screening and prevention work	<input type="radio"/>	<input type="radio"/>	<input type="radio"/>	<input type="radio"/>	<input type="radio"/>
Obesity prevention	<input type="radio"/>	<input type="radio"/>	<input type="radio"/>	<input type="radio"/>	<input type="radio"/>
Suicide prevention	<input type="radio"/>	<input type="radio"/>	<input type="radio"/>	<input type="radio"/>	<input type="radio"/>
Adolescent or school health	<input type="radio"/>	<input type="radio"/>	<input type="radio"/>	<input type="radio"/>	<input type="radio"/>
Other	<input type="radio"/>	<input type="radio"/>	<input type="radio"/>	<input type="radio"/>	<input type="radio"/>

Other (please specify the other services, if applicable)

* 55. For each of the following services please state if your LPHA reduced or expanded services during **Stage 2 (December 2020 - August 2021)** of the pandemic.

	Reduced services	Expanded services	Service remained the same	My LPHA doesn't provide this service	I was not working on COVID-19 response in my organization at this stage.
Emergency preparedness	<input type="radio"/>	<input type="radio"/>	<input type="radio"/>	<input type="radio"/>	<input type="radio"/>
Epidemiology and surveillance (routine)	<input type="radio"/>	<input type="radio"/>	<input type="radio"/>	<input type="radio"/>	<input type="radio"/>
Environmental health inspections	<input type="radio"/>	<input type="radio"/>	<input type="radio"/>	<input type="radio"/>	<input type="radio"/>
Immunizations	<input type="radio"/>	<input type="radio"/>	<input type="radio"/>	<input type="radio"/>	<input type="radio"/>
Screening/treatment for HIV/AIDs, other STDs and/or TB	<input type="radio"/>	<input type="radio"/>	<input type="radio"/>	<input type="radio"/>	<input type="radio"/>
Maternal and child health services	<input type="radio"/>	<input type="radio"/>	<input type="radio"/>	<input type="radio"/>	<input type="radio"/>
Tobacco, alcohol, or other drug prevention	<input type="radio"/>	<input type="radio"/>	<input type="radio"/>	<input type="radio"/>	<input type="radio"/>
Diabetes screening and prevention work	<input type="radio"/>	<input type="radio"/>	<input type="radio"/>	<input type="radio"/>	<input type="radio"/>
Obesity prevention	<input type="radio"/>	<input type="radio"/>	<input type="radio"/>	<input type="radio"/>	<input type="radio"/>
Suicide prevention	<input type="radio"/>	<input type="radio"/>	<input type="radio"/>	<input type="radio"/>	<input type="radio"/>
Adolescent or school health	<input type="radio"/>	<input type="radio"/>	<input type="radio"/>	<input type="radio"/>	<input type="radio"/>
Other	<input type="radio"/>	<input type="radio"/>	<input type="radio"/>	<input type="radio"/>	<input type="radio"/>

Other (please specify the other services, if applicable)

* 56. For each of the following services please state if your LPHA reduced or expanded services during **Stage 3 (September 2021 - February 2022)** of the pandemic.

	Reduced services	Expanded services	Service remained the same	My LPHA doesn't provide this service	I was not working on COVID-19 response in my organization at this stage.
Emergency preparedness	<input type="radio"/>	<input type="radio"/>	<input type="radio"/>	<input type="radio"/>	<input type="radio"/>
Epidemiology and surveillance (routine)	<input type="radio"/>	<input type="radio"/>	<input type="radio"/>	<input type="radio"/>	<input type="radio"/>
Environmental health inspections	<input type="radio"/>	<input type="radio"/>	<input type="radio"/>	<input type="radio"/>	<input type="radio"/>
Immunizations	<input type="radio"/>	<input type="radio"/>	<input type="radio"/>	<input type="radio"/>	<input type="radio"/>
Screening/treatment for HIV/AIDs, other STDs and/or TB	<input type="radio"/>	<input type="radio"/>	<input type="radio"/>	<input type="radio"/>	<input type="radio"/>
Maternal and child health services	<input type="radio"/>	<input type="radio"/>	<input type="radio"/>	<input type="radio"/>	<input type="radio"/>
Tobacco, alcohol, or other drug prevention	<input type="radio"/>	<input type="radio"/>	<input type="radio"/>	<input type="radio"/>	<input type="radio"/>
Diabetes screening and prevention work	<input type="radio"/>	<input type="radio"/>	<input type="radio"/>	<input type="radio"/>	<input type="radio"/>
Obesity prevention	<input type="radio"/>	<input type="radio"/>	<input type="radio"/>	<input type="radio"/>	<input type="radio"/>
Suicide prevention	<input type="radio"/>	<input type="radio"/>	<input type="radio"/>	<input type="radio"/>	<input type="radio"/>
Adolescent or school health	<input type="radio"/>	<input type="radio"/>	<input type="radio"/>	<input type="radio"/>	<input type="radio"/>
Other	<input type="radio"/>	<input type="radio"/>	<input type="radio"/>	<input type="radio"/>	<input type="radio"/>

Other (please specify the other services, if applicable)

* 57. For each of the following services please state if your LPHA reduced or expanded services during **Stage 4 (March - July 2022)** of the pandemic.

	Reduced services	Expanded services	Service remained the same	My LPHA doesn't provide this service	I was not working on COVID-19 response in my organization at this stage.
Emergency preparedness	<input type="radio"/>	<input type="radio"/>	<input type="radio"/>	<input type="radio"/>	<input type="radio"/>
Epidemiology and surveillance (routine)	<input type="radio"/>	<input type="radio"/>	<input type="radio"/>	<input type="radio"/>	<input type="radio"/>
Environmental health inspections	<input type="radio"/>	<input type="radio"/>	<input type="radio"/>	<input type="radio"/>	<input type="radio"/>
Immunizations	<input type="radio"/>	<input type="radio"/>	<input type="radio"/>	<input type="radio"/>	<input type="radio"/>
Screening/treatment for HIV/AIDs, other STDs and/or TB	<input type="radio"/>	<input type="radio"/>	<input type="radio"/>	<input type="radio"/>	<input type="radio"/>
Maternal and child health services	<input type="radio"/>	<input type="radio"/>	<input type="radio"/>	<input type="radio"/>	<input type="radio"/>
Tobacco, alcohol, or other drug prevention	<input type="radio"/>	<input type="radio"/>	<input type="radio"/>	<input type="radio"/>	<input type="radio"/>
Diabetes screening and prevention work	<input type="radio"/>	<input type="radio"/>	<input type="radio"/>	<input type="radio"/>	<input type="radio"/>
Obesity prevention	<input type="radio"/>	<input type="radio"/>	<input type="radio"/>	<input type="radio"/>	<input type="radio"/>
Suicide prevention	<input type="radio"/>	<input type="radio"/>	<input type="radio"/>	<input type="radio"/>	<input type="radio"/>
Adolescent or school health	<input type="radio"/>	<input type="radio"/>	<input type="radio"/>	<input type="radio"/>	<input type="radio"/>
Other	<input type="radio"/>	<input type="radio"/>	<input type="radio"/>	<input type="radio"/>	<input type="radio"/>

Other (please specify the other services, if applicable)

* 58. Which of the following issues, if any, did your LPHA address via targeted initiatives or programs during the COVID-19 pandemic?

- Vaccine hesitancy
- Food security
- Behavioral or mental health conditions
- Access to healthcare services
- Prenatal and postpartum care
- Substance use (alcohol, tobacco, opioid, cannabis)
- Programs that service infants and young children
- Racism
- None of these
- Other (please specify)

Public Health Response to COVID-19 in Oregon - LPHA Survey 2022

After-action Review

* 59. Has your LPHA conducted an After-Action Review (AAR)?

- No
- Not yet, but we are planning to conduct an AAR
- Yes, we are currently conducting an AAR
- Yes, we have already conducted an AAR
- I cannot answer; this was not included in my role in the COVID-19 response

Public Health Response to COVID-19 in Oregon - LPHA Survey 2022

* 60. When was your AAR conducted? (Month, Year)

Public Health Response to COVID-19 in Oregon - LPHA Survey 2022

* 61. Do you anticipate making changes or adjustments to your program, functional, or business models based on lessons learned during COVID-19 pandemic?

- No
- Yes, planning to make changes
- Yes, already adopted changes
- Unsure
- I cannot answer; this was not included in my role in the COVID-19 response.

Public Health Response to COVID-19 in Oregon - LPHA Survey 2022

* 62. Please elaborate on the changes you have adopted/are considering or planning to adopt.

Public Health Response to COVID-19 in Oregon - LPHA Survey 2022

Survey end

Thank you for taking the time to complete this survey, we really appreciate your perspectives and feedback. Information you've provided will be included in up to three reports on Oregon's public health response to Covid-19 for the Oregon legislature (November 2022, April 2023, September 2023). If you have any additional thoughts or questions, please contact Elizabeth Paschal at Rede Group at elizabeth.paschal@redegroup.co. Thanks again!

* 3. What was/is your position in your EM office/program for the COVID-19 response? (Select all that apply)

- Leadership
- Operations
- Logistics
- Planning
- Other (please specify)

* 4. Were you in a COVID-19 response role for at least 6 months between March 2020 - July 2022?

- Yes
- No

Public Health Response to COVID-19 in Oregon - Emergency Management Survey

Stages of the Covid-19 pandemic

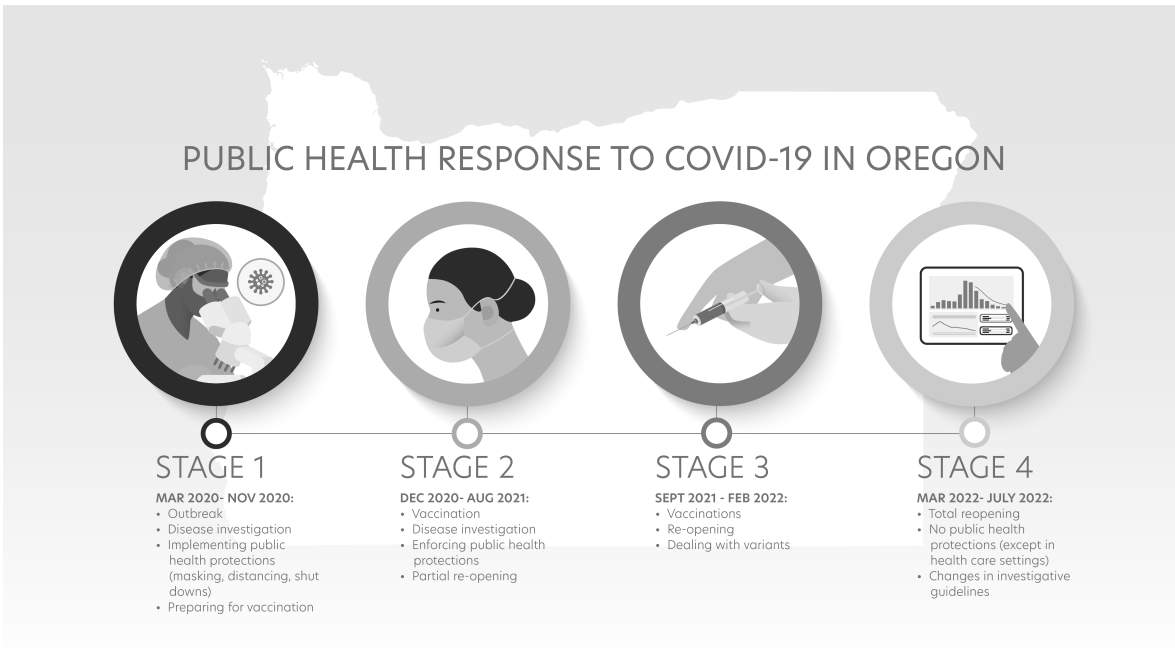

* 5. Looking at the pandemic stages graphic above, during which stages was your Emergency Management office/program involved in COVID-19 response activities? (Please select all that apply)

- Stage 1
- Stage 2
- Stage 3
- Stage 4
- All stages

* 6. Which of the following COVID-19 response activities did your EM office/program participate in during all stages of the response? (Select all that apply)

- EOC activation and coordination with other jurisdictional EOCs
- Coordination of resource requests with local and regional agencies
- Coordination of public information and notifications to the community
- Activation of a Joint Information Center/System
- Coordination of activities with non-health organizations
- Volunteer Management and Coordination (CERT, MRC, other)
- Notification and/or recommendations to the Board of Commissioners
- Management of donations
- Shelter management/coordination
- Finance tracking
- Logistics support
- Participation in any MAC-G
- Other (please specify)

Public Health Response to COVID-19 in Oregon - Emergency Management Survey
Preparedness

* 7. Based on your experience to date, how would you evaluate your **EM office/program's** overall level of emergency preparedness to respond to the COVID-19 pandemic?

- Not at all prepared
- Minimally prepared
- Moderately prepared
- Highly prepared

* 8. Please elaborate on why you selected your response to the question above.

* 9. Thinking about when you first began working on COVID-19, how would you rate your **individual** level of emergency preparedness to respond to the pandemic (e.g., knowledge, training, experience, expertise)?

- Not at all prepared
- Minimally prepared
- Moderately prepared
- Highly prepared

* 10. Please elaborate on why you selected your response to the question above.

Public Health Response to COVID-19 in Oregon - Emergency Management Survey

Response

The next several questions will ask about state and local response to the COVID-19 pandemic.

* 11. When did your EM office/program begin formal COVID-19 response?

- Date of Oregon's emergency declaration
- Date of first COVID-19 case in your city or county
- Date of federal emergency declaration
- Other (please specify)

* 12. Did your EM office/program coordinate with or provide support to state and/or local public health for **vaccine distribution**?

- Yes
- No
- Don't know

Public Health Response to COVID-19 in Oregon - Emergency Management Survey

Vaccine distribution methods

* 13. Which types of vaccination distribution methods were used? (Select all that apply)

- Mobile Vans
- Pop-Up Clinics
- Drive-through clinics
- School-Based Vaccination Sites
- Family Vaccination Clinics
- Other (please specify)

14. What was your biggest challenge in supporting vaccine distribution?

15. What was your biggest success in supporting vaccine distribution?

Public Health Response to COVID-19 in Oregon - Emergency Management Survey

PPE Distribution

* 16. Did your EM office/program coordinate with or provide support to state and local public health for **PPE distribution**?

- Yes
- No
- Don't know

Public Health Response to COVID-19 in Oregon - Emergency Management Survey

PPE Distribution Details

17. What was your biggest challenge in supporting PPE distribution?

18. What was your biggest success in supporting PPE distribution?

Public Health Response to COVID-19 in Oregon - Emergency Management Survey

Isolation and Quarantine

* 19. Did your EM office/program coordinate with or provide support to state and local public health for **isolation and quarantine**?

- Yes
- No
- Don't know

Public Health Response to COVID-19 in Oregon - Emergency Management Survey

Isolation and Quarantine Details

20. What was your biggest success in supporting isolation and quarantine?

21. What was your biggest challenge in supporting isolation and quarantine?

Public Health Response to COVID-19 in Oregon - Emergency Management Survey

Response Stages 1 & 2

Stages of the Covid-19 pandemic

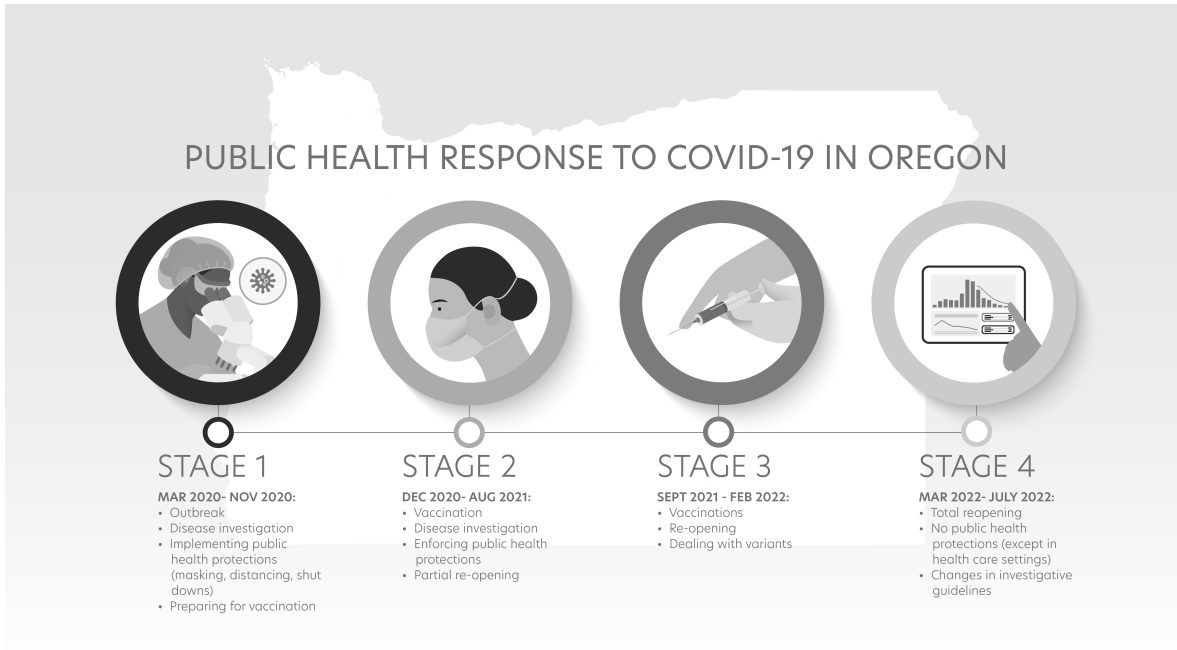

* 22. For **Stage 1 (March - November 2020)**, state whether your EM office/program reduced or expanded its authority, roles, and/or responsibilities in their COVID-19 response.

	Reduced authority, roles, and/or responsibilities	Expanded authority, roles, and/or responsibilities	Authority, roles, and/or responsibility level did not change
Procurement or provision of PPE	<input type="radio"/>	<input type="radio"/>	<input type="radio"/>
Public information coordination	<input type="radio"/>	<input type="radio"/>	<input type="radio"/>
COVID-19 testing	<input type="radio"/>	<input type="radio"/>	<input type="radio"/>
Vaccine administration	<input type="radio"/>	<input type="radio"/>	<input type="radio"/>
Enforcement of Isolation and Quarantine	<input type="radio"/>	<input type="radio"/>	<input type="radio"/>

* 23. For **Stage 2 (December 2020 - August 2021)**, state whether your EM office/program reduced or expanded its authority, roles, and/or responsibilities in their COVID-19 response.

	Reduced authority, roles, and/or responsibilities	Expanded authority, roles, and/or responsibilities	Authority, roles, and/or responsibility level did not change
Procurement or provision of PPE	<input type="radio"/>	<input type="radio"/>	<input type="radio"/>
Public information coordination	<input type="radio"/>	<input type="radio"/>	<input type="radio"/>
COVID-19 testing	<input type="radio"/>	<input type="radio"/>	<input type="radio"/>
Vaccine administration	<input type="radio"/>	<input type="radio"/>	<input type="radio"/>
Enforcement of Isolation and Quarantine	<input type="radio"/>	<input type="radio"/>	<input type="radio"/>

Public Health Response to COVID-19 in Oregon - Emergency Management Survey
 Response Stages 3 & 4

Stages of the Covid-19 pandemic

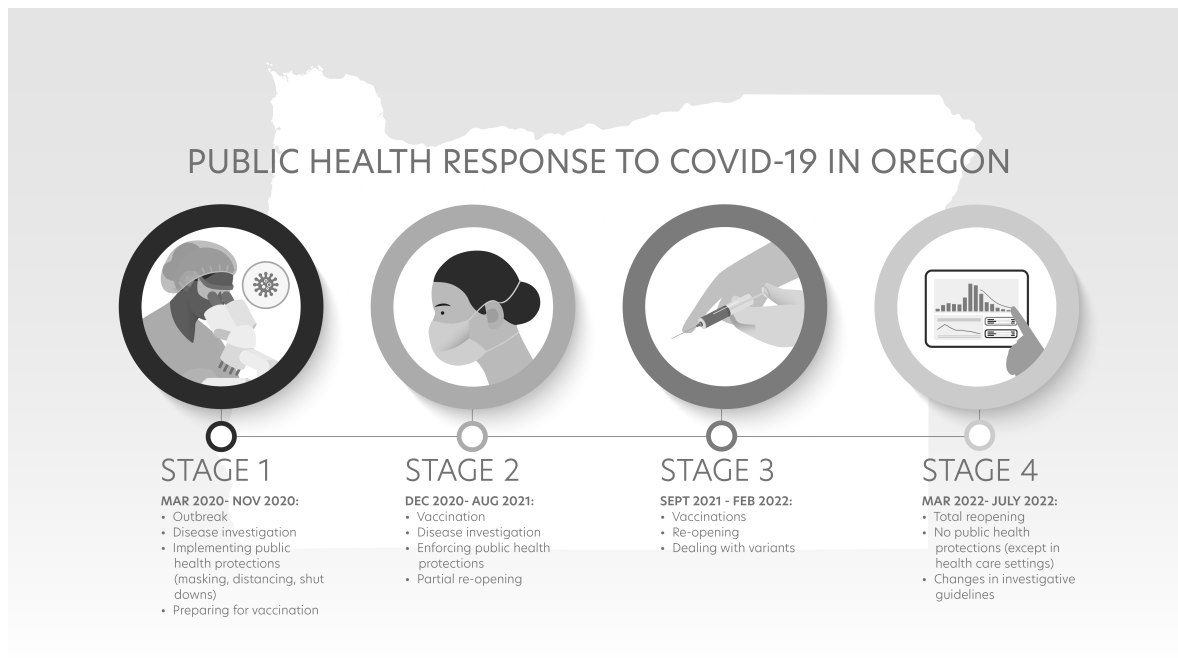

* 24. For **Stage 3 (September 2021 - February 2022)**, state whether your EM office/program reduced or expanded its authority, roles, and/or responsibilities in their COVID-19 response.

	Reduced authority, roles, and/or responsibilities	Expanded authority, roles, and/or responsibilities	Authority, roles, and/or responsibility level did not change
Procurement or provision of PPE	<input type="radio"/>	<input type="radio"/>	<input type="radio"/>
Public information coordination	<input type="radio"/>	<input type="radio"/>	<input type="radio"/>
COVID-19 testing	<input type="radio"/>	<input type="radio"/>	<input type="radio"/>
Vaccine administration	<input type="radio"/>	<input type="radio"/>	<input type="radio"/>
Enforcement of Isolation and Quarantine	<input type="radio"/>	<input type="radio"/>	<input type="radio"/>

* 25. For **Stage 4 (March - July 2022)**, state whether your EM office/program expanded its authority, roles, and/or responsibilities in their COVID-19 response.

	Reduced authority, roles, and/or responsibilities	Expanded authority, roles, and/or responsibilities	Authority, roles, and/or responsibility level did not change
Procurement or provision of PPE	<input type="radio"/>	<input type="radio"/>	<input type="radio"/>
Public information coordination	<input type="radio"/>	<input type="radio"/>	<input type="radio"/>
COVID-19 testing	<input type="radio"/>	<input type="radio"/>	<input type="radio"/>
Vaccine administration	<input type="radio"/>	<input type="radio"/>	<input type="radio"/>
Enforcement of Isolation and Quarantine	<input type="radio"/>	<input type="radio"/>	<input type="radio"/>

Public Health Response to COVID-19 in Oregon - Emergency Management Survey

Local EM Response

* 26. Which of the following challenges hindered the effectiveness, scale, or quality of your EM office/program's COVID-19 response? (Select all that apply)

- Did not have enough staff
- Lack of adequate funding
- Lack of training in emergency preparedness
- Lack of guidance from state government
- Inconsistent guidance from state government
- Not enough community partnerships (including health care and CBO partnerships)
- Lack of guidance from federal government
- Inconsistent guidance from federal government
- Politicization of public health
- Inadequate data, especially sub-population data
- Not applicable; My EM office/program did not encounter any challenges
- Other (please specify)

27. Do you have anything additional to share about challenges your EM office/program experienced in the response to the pandemic?

* 28. Regarding your EM office/program's response to the COVID-19 pandemic, how well do you believe your **EM office/program** was able to:

	Poor	Fair	Good	Excellent	Unsure
Establish and support PH within the incident command system/structure	<input type="radio"/>	<input type="radio"/>	<input type="radio"/>	<input type="radio"/>	<input type="radio"/>
Integrate equity officers/managers into the incident command system/structure	<input type="radio"/>	<input type="radio"/>	<input type="radio"/>	<input type="radio"/>	<input type="radio"/>
Coordinate information sharing among response partners	<input type="radio"/>	<input type="radio"/>	<input type="radio"/>	<input type="radio"/>	<input type="radio"/>
Coordinate public information dissemination	<input type="radio"/>	<input type="radio"/>	<input type="radio"/>	<input type="radio"/>	<input type="radio"/>
Manage differences or disputes about the response	<input type="radio"/>	<input type="radio"/>	<input type="radio"/>	<input type="radio"/>	<input type="radio"/>
Acquire assistance and information from others	<input type="radio"/>	<input type="radio"/>	<input type="radio"/>	<input type="radio"/>	<input type="radio"/>
Provide assistance and information to others	<input type="radio"/>	<input type="radio"/>	<input type="radio"/>	<input type="radio"/>	<input type="radio"/>

* 29. Overall, how would you rate your **EM office/program's** response to the COVID-19 pandemic during each stage?

	Poor	Fair	Good	Excellent	Unsure
Stage 1	<input type="radio"/>	<input type="radio"/>	<input type="radio"/>	<input type="radio"/>	<input type="radio"/>
Stage 2	<input type="radio"/>	<input type="radio"/>	<input type="radio"/>	<input type="radio"/>	<input type="radio"/>
Stage 3	<input type="radio"/>	<input type="radio"/>	<input type="radio"/>	<input type="radio"/>	<input type="radio"/>
Stage 4	<input type="radio"/>	<input type="radio"/>	<input type="radio"/>	<input type="radio"/>	<input type="radio"/>

30. Do you have anything additional to share about your EM office/programs response to the pandemic?

State Response

* 31. How would you rate each of the following aspects of **Oregon's public health system** response to COVID-19?

	Poor	Fair	Good	Excellent	Unsure
Prioritization of health equity	<input type="radio"/>	<input type="radio"/>	<input type="radio"/>	<input type="radio"/>	<input type="radio"/>
COVID-19 response planning	<input type="radio"/>	<input type="radio"/>	<input type="radio"/>	<input type="radio"/>	<input type="radio"/>
Guidance provided by OHA to LPHAs	<input type="radio"/>	<input type="radio"/>	<input type="radio"/>	<input type="radio"/>	<input type="radio"/>
Distribution of Personal Protective Equipment	<input type="radio"/>	<input type="radio"/>	<input type="radio"/>	<input type="radio"/>	<input type="radio"/>
Testing availability	<input type="radio"/>	<input type="radio"/>	<input type="radio"/>	<input type="radio"/>	<input type="radio"/>
Vaccination rollout and availability	<input type="radio"/>	<input type="radio"/>	<input type="radio"/>	<input type="radio"/>	<input type="radio"/>
Contact tracing	<input type="radio"/>	<input type="radio"/>	<input type="radio"/>	<input type="radio"/>	<input type="radio"/>
Data accessibility and availability	<input type="radio"/>	<input type="radio"/>	<input type="radio"/>	<input type="radio"/>	<input type="radio"/>
Staff recruitment and hiring	<input type="radio"/>	<input type="radio"/>	<input type="radio"/>	<input type="radio"/>	<input type="radio"/>
Public/private partnerships	<input type="radio"/>	<input type="radio"/>	<input type="radio"/>	<input type="radio"/>	<input type="radio"/>
Quarantine/isolation facilities	<input type="radio"/>	<input type="radio"/>	<input type="radio"/>	<input type="radio"/>	<input type="radio"/>
Wraparound supports during quarantine (rent, food, etc.)	<input type="radio"/>	<input type="radio"/>	<input type="radio"/>	<input type="radio"/>	<input type="radio"/>

32. Do you have anything additional to share about Oregon's public health response to the pandemic?

Public Health Response to COVID-19 in Oregon - Emergency Management Survey

Funding

* 33. Did your EM office/program receive any COVID-19 specific funding?

- No
- Yes
- Unsure

Funding sources and barriers

* 34. Which sources did you receive COVID-19 specific funding from? (Select all that apply.)

- Oregon Health Authority
- Office of Emergency Management
- Federal government/FEMA
- Other (please specify)

* 35. Which of the following, if any, were a barrier to efficient use of the COVID-19 funds?
(Select all that apply)

- The length of time it took to receive funds
- Frequency of receiving funds
- Reporting requirements associated with the funding source
- Reimbursement structure or model of funding
- Spending requirements for funding source (e.g., could only spend money on specific items)
- Hiring new employees
- County-level administrative requirements
- None of these
- Other (please specify)

Partnerships

* 36. How did your EM office/program partner with the following organizations or agencies as part of the COVID-19 response?

	Partnered for COVID-19 response planning	Partnered for COVID-19 testing sites	Partnered for PPE distribution	Partnered for vaccine clinics	Partnered for culturally-responsive, targeted health equity response	Partnered for community- or population-specific communications	Partnered for enforcement of public health mandates or requirements	Did not partner during pandemic response
Community Based Organizations	<input type="checkbox"/>	<input type="checkbox"/>	<input type="checkbox"/>	<input type="checkbox"/>	<input type="checkbox"/>	<input type="checkbox"/>	<input type="checkbox"/>	<input type="checkbox"/>
Education - K-12 education	<input type="checkbox"/>	<input type="checkbox"/>	<input type="checkbox"/>	<input type="checkbox"/>	<input type="checkbox"/>	<input type="checkbox"/>	<input type="checkbox"/>	<input type="checkbox"/>
Education - Higher Ed (college, university, trade school)	<input type="checkbox"/>	<input type="checkbox"/>	<input type="checkbox"/>	<input type="checkbox"/>	<input type="checkbox"/>	<input type="checkbox"/>	<input type="checkbox"/>	<input type="checkbox"/>
Health systems/Hospitals	<input type="checkbox"/>	<input type="checkbox"/>	<input type="checkbox"/>	<input type="checkbox"/>	<input type="checkbox"/>	<input type="checkbox"/>	<input type="checkbox"/>	<input type="checkbox"/>
Coordinated Care Organizations	<input type="checkbox"/>	<input type="checkbox"/>	<input type="checkbox"/>	<input type="checkbox"/>	<input type="checkbox"/>	<input type="checkbox"/>	<input type="checkbox"/>	<input type="checkbox"/>
Long term care facilities	<input type="checkbox"/>	<input type="checkbox"/>	<input type="checkbox"/>	<input type="checkbox"/>	<input type="checkbox"/>	<input type="checkbox"/>	<input type="checkbox"/>	<input type="checkbox"/>
Tribes	<input type="checkbox"/>	<input type="checkbox"/>	<input type="checkbox"/>	<input type="checkbox"/>	<input type="checkbox"/>	<input type="checkbox"/>	<input type="checkbox"/>	<input type="checkbox"/>
Oregon Health Authority	<input type="checkbox"/>	<input type="checkbox"/>	<input type="checkbox"/>	<input type="checkbox"/>	<input type="checkbox"/>	<input type="checkbox"/>	<input type="checkbox"/>	<input type="checkbox"/>
State Emergency Management	<input type="checkbox"/>	<input type="checkbox"/>	<input type="checkbox"/>	<input type="checkbox"/>	<input type="checkbox"/>	<input type="checkbox"/>	<input type="checkbox"/>	<input type="checkbox"/>

Other (please specify)

* 37. Thinking about your COVID-19 response partners, did your EM office/program have existing partnerships, develop new partnerships, or not partner with the following organizations?

	Existing partnership	New partnership	Some existing and some new partnerships	Did not partner
Community Based Organizations	<input type="radio"/>	<input type="radio"/>	<input type="radio"/>	<input type="radio"/>
Education - K-12 education	<input type="radio"/>	<input type="radio"/>	<input type="radio"/>	<input type="radio"/>
Education - Higher Ed (college, university, trade school)	<input type="radio"/>	<input type="radio"/>	<input type="radio"/>	<input type="radio"/>
Health systems/Hospitals	<input type="radio"/>	<input type="radio"/>	<input type="radio"/>	<input type="radio"/>
Coordinated Care Organizations	<input type="radio"/>	<input type="radio"/>	<input type="radio"/>	<input type="radio"/>
Long term care facilities	<input type="radio"/>	<input type="radio"/>	<input type="radio"/>	<input type="radio"/>
Tribes	<input type="radio"/>	<input type="radio"/>	<input type="radio"/>	<input type="radio"/>
Oregon Health Authority	<input type="radio"/>	<input type="radio"/>	<input type="radio"/>	<input type="radio"/>
State Emergency Management	<input type="radio"/>	<input type="radio"/>	<input type="radio"/>	<input type="radio"/>

Other (please specify)

Public Health Response to COVID-19 in Oregon - Emergency Management Survey

COVID-19 Communications

* 38. Did your EM office/program coordinate with or provide support to state and/or local public health for public information dissemination?

- Yes
- No
- Don't know

Public Health Response to COVID-19 in Oregon - Emergency Management Survey

Communication support

39. What was your biggest challenge in coordinating or supporting public information dissemination?

40. What was your biggest success in coordinating or supporting public information dissemination?

Public Health Response to COVID-19 in Oregon - Emergency Management Survey

* 41. Which of the following mass-reach communication platforms did your EM office/program use to communicate COVID-19 information? (Select all that apply)

- EM Website
- Local news stations
- Social media
- Radio stations
- Newspapers
- My EM office/program did not use any mass-reach communication platforms
- Other (please specify)

Public Health Response to COVID-19 in Oregon - Emergency Management Survey

COVID-19 Communications

* 42. How would you evaluate OHA's communication with the community about the following public health requirements during **Stage 1 (March - November 2020)**?

	Poor	Fair	Good	Excellent	Not applicable to this stage
Stay-at-home orders	<input type="radio"/>	<input type="radio"/>	<input type="radio"/>	<input type="radio"/>	<input type="radio"/>
Prohibit public gatherings	<input type="radio"/>	<input type="radio"/>	<input type="radio"/>	<input type="radio"/>	<input type="radio"/>
Prohibit indoor dining	<input type="radio"/>	<input type="radio"/>	<input type="radio"/>	<input type="radio"/>	<input type="radio"/>
In-person school closures (K-12)	<input type="radio"/>	<input type="radio"/>	<input type="radio"/>	<input type="radio"/>	<input type="radio"/>
In-person school closures (higher ed)	<input type="radio"/>	<input type="radio"/>	<input type="radio"/>	<input type="radio"/>	<input type="radio"/>
Isolation and quarantine guidance	<input type="radio"/>	<input type="radio"/>	<input type="radio"/>	<input type="radio"/>	<input type="radio"/>
Mask mandates	<input type="radio"/>	<input type="radio"/>	<input type="radio"/>	<input type="radio"/>	<input type="radio"/>

* 43. How would you evaluate OHA's communication with the community about the following public health requirements during **Stage 2 (December 2020 - August 2021)**?

	Poorr	Fair	Good	Excellent	Not applicable to this stage
Stay-at-home orders	<input type="radio"/>	<input type="radio"/>	<input type="radio"/>	<input type="radio"/>	<input type="radio"/>
Prohibit public gatherings	<input type="radio"/>	<input type="radio"/>	<input type="radio"/>	<input type="radio"/>	<input type="radio"/>
Prohibit indoor dining	<input type="radio"/>	<input type="radio"/>	<input type="radio"/>	<input type="radio"/>	<input type="radio"/>
In-person school closures (K-12)	<input type="radio"/>	<input type="radio"/>	<input type="radio"/>	<input type="radio"/>	<input type="radio"/>
In-person school closures (higher ed)	<input type="radio"/>	<input type="radio"/>	<input type="radio"/>	<input type="radio"/>	<input type="radio"/>
Isolation and quarantine guidance	<input type="radio"/>	<input type="radio"/>	<input type="radio"/>	<input type="radio"/>	<input type="radio"/>
Mask mandates	<input type="radio"/>	<input type="radio"/>	<input type="radio"/>	<input type="radio"/>	<input type="radio"/>
Vaccine availability and priority populations	<input type="radio"/>	<input type="radio"/>	<input type="radio"/>	<input type="radio"/>	<input type="radio"/>
Lifting restrictions	<input type="radio"/>	<input type="radio"/>	<input type="radio"/>	<input type="radio"/>	<input type="radio"/>

* 44. How would you evaluate OHA's communication with the community about the following public health requirements during **Stage 3 (September 2021 - February 2022)**?

	Poor	Fair	Good	Excellent	Not applicable to this stage
Isolation and quarantine guidance	<input type="radio"/>	<input type="radio"/>	<input type="radio"/>	<input type="radio"/>	<input type="radio"/>
Mask mandates	<input type="radio"/>	<input type="radio"/>	<input type="radio"/>	<input type="radio"/>	<input type="radio"/>
Vaccine availability and priority populations	<input type="radio"/>	<input type="radio"/>	<input type="radio"/>	<input type="radio"/>	<input type="radio"/>
Lifting restrictions	<input type="radio"/>	<input type="radio"/>	<input type="radio"/>	<input type="radio"/>	<input type="radio"/>

* 45. How would you evaluate OHA's communication with the community about the following public health requirements during **Stage 4 (March - July 2022)**?

	Poor	Fair	Good	Excellent	Not applicable to this stage
Isolation and quarantine guidance	<input type="radio"/>	<input type="radio"/>	<input type="radio"/>	<input type="radio"/>	<input type="radio"/>
Changes to investigative guidelines	<input type="radio"/>	<input type="radio"/>	<input type="radio"/>	<input type="radio"/>	<input type="radio"/>
Vaccine availability and priority populations	<input type="radio"/>	<input type="radio"/>	<input type="radio"/>	<input type="radio"/>	<input type="radio"/>
Lifting restrictions	<input type="radio"/>	<input type="radio"/>	<input type="radio"/>	<input type="radio"/>	<input type="radio"/>

Public Health Response to COVID-19 in Oregon - Emergency Management Survey

Wrap Up

Thank you for taking the time to complete this survey, we really appreciate your perspectives and feedback. Information you've provided will be included in up to three reports on Oregon's public health response to COVID-19 for the Oregon legislature (November 2022, April 2023, September 2023). If you have any additional thoughts you would like to share with us or questions, please contact Elizabeth Paschal at Rede Group at elizabeth.paschal@redegroup.co. Thanks again!